

-----Internal Use Only-----

2018-2019

Flu Outreach Campaign

Service Planning Areas 1-8

October 13, 2018 - March 7, 2019



Rapid Assessment, Training and Evaluation Unit

Leila Family, PhD, MPH, Lead Analyst

Bryant Dao, MPH, Data Analyst

Grace Kim, MPH, Data Analyst

Jessica Chen, BS, Data Analyst

Shelly Hsu, MPH, Data Analyst

Shichen Zheng, BMgmt, Data Analyst

Zahra Mobasher, MS, Data Analyst

Edgar Elvira, Data Entry Tech

Mary Demirchian, Data Entry Tech

Monica Huynh Tong, Data Entry Tech

Jackie Gonzalez, Data Entry Tech

Jeremy Huang, BA, Data Entry Tech

Sandra Kelly, Data Entry Tech

Jennifer Cloud, MPH, Data Analyst

Lisa V. Smith, MS, DrPH, Supervising Epidemiologist

Angela Austin, RN, MSN, MPH, Flu Outreach Coordinator

7/2019

Table of Contents

	Page
Acknowledgements.....	i
Introduction.....	1
Methods.....	1
Key Findings.....	3
Limitations.....	9
What We Learned.....	9
Table 1. Characteristics of vaccinated flu clients (n=13,113) by Health Center Managing the Outreach, 2018-2019 Flu Outreach Campaign. (Preliminary Data).....	10
Table 2. Characteristics of vaccinated flu patients (n=13,113), by Service Planning Area (SPA), 2018-2019 Flu Outreach Campaign. (Preliminary Data).....	14
Table 3. Characteristics of vaccinated flu clients (n=13,113) by Insurance Type, 2018-2019 Flu Outreach Campaign. (Preliminary Data).....	15
Table 3a. Characteristics of vaccinated flu clients with private insurance (n=3,669) by Insurance Type, 2018-2019 Flu Outreach Campaign. (Preliminary Data).....	17
Table 3b. Characteristics of vaccinated flu clients without private insurance (n=9,443) by Insurance Type, 2018-2019 Flu Outreach Campaign. (Preliminary Data).....	18
Table 4. Number of flu outreach clinics conducted from 2018-2019, by Target Population, in each Service Planning Area. (Preliminary Data).....	20
Figure 1. Number of outreach clinics and average number of clients per outreach, by Service Planning Area, 2018-2019 Flu Outreach Campaign. (Preliminary Data).....	21
Figure 2. Percent of clients vaccinated by Venue Type for the 2018-2019 Flu Outreach Campaign. (Preliminary Data).....	22
Figure 3. Number of clients vaccinated at flu outreach sites in Service Planning Area 1 (Antelope Valley) by Venue Type (n=592), 2018-2019 Flu Outreach Campaign. (Preliminary Data).....	23
Figure 4. Number of clients vaccinated at flu outreach sites in Service Planning Area 2 (San Fernando) by Venue Type (n=1,988), 2018-2019 Flu Outreach Campaign. (Preliminary Data).....	24

Figure 5. Number of clients vaccinated at flu outreach sites in Service Planning Area 3 (San Gabriel) by Venue Type (n=2,515), 2018-2019 Flu Outreach Campaign. (Preliminary Data).....	25
Figure 6. Number of clients vaccinated at flu outreach sites in Service Planning Area 4 (Metro LA) by Venue Type (n=3,238), 2018-2019 Flu Outreach Campaign. (Preliminary Data).....	26
Figure 7. Number of clients vaccinated at flu outreach sites in Service Planning Area 5 (West) by Venue Type (n=618), 2018-2019 Flu Outreach Campaign. (Preliminary Data)....	27
Figure 8. Number of clients vaccinated at flu outreach sites in Service Planning Area 6 (South) by Venue Type (n=1,760), 2018-2019 Flu Outreach Campaign. (Preliminary Data)	28
Figure 9. Number of clients vaccinated at flu outreach sites in Service Planning Area 7 (East) by Venue Type (n=1,240), 2018-2019 Flu Outreach Campaign. (Preliminary Data)...	29
Figure 10. Number of clients vaccinated at flu outreach sites in Service Planning Area 8 (South Bay) by Venue Type (n=1,162), 2018-2019 Flu Outreach Campaign. (Preliminary Data).....	30
Figure 11. Number of Asian clients (n=4,751) vaccinated at flu outreach sites by Venue Type, 2018-2019 Flu Outreach Campaign. (Preliminary Data).....	31
Figure 12. Number of Black/African American clients (n=571) vaccinated at flu outreach sites by Venue Type, 2018-2019 Flu Outreach Campaign. (Preliminary Data).....	32
Figure 13. Number of Hispanic/Latino clients (n=4,628) vaccinated at flu outreach sites by Venue Type, 2018-2019 Flu Outreach Campaign. (Preliminary Data).....	33
Figure 14. Number of White/Non-Hispanic clients (n=1,949) vaccinated at flu outreach sites by Venue Type, 2018-2019 Flu Outreach Campaign. (Preliminary Data).....	34
Figure 15. Number of Native Hawaiian/Pacific Islander clients (n=64) vaccinated at flu outreach sites by Venue Type, 2018-2019 Flu Outreach Campaign. (Preliminary Data).....	35
Figure 16. Number of American Indian/Alaskan Native clients (n=38) vaccinated at flu outreach sites by Venue Type, 2018-2019 Flu Outreach Campaign. (Preliminary Data).....	36
Figure 17. Number of clients under age 5 (n=204) vaccinated at flu outreaches by Venue Type, 2018-2019 Flu Outreach Campaign. (Preliminary Data).....	37

Figure 18. Number of clients age 5-17 (n=1,596) vaccinated at flu outreaches by Venue Type, 2018-2019 Flu Outreach Campaign. (Preliminary Data)	38
Figure 19. Number of clients age 18-24 (n=1,018) vaccinated at flu outreaches by Venue Type, 2018-2019 Flu Outreach Campaign. (Preliminary Data)	39
Figure 20. Number of clients age 25-34 (n=1,291) vaccinated at flu outreaches by Venue Type, 2018-2019 Flu Outreach Campaign. (Preliminary Data)	40
Figure 21. Number of clients age 35-44 (n=1,777) vaccinated at flu outreaches by Venue Type, 2018-2019 Flu Outreach Campaign. (Preliminary Data)	41
Figure 22. Number of clients age 45-54 (n=2,337) vaccinated at flu outreaches by Venue Type, 2018-2019 Flu Outreach Campaign. (Preliminary Data)	42
Figure 23. Number of clients age 55-64 (n=2,747) vaccinated at flu outreaches by Venue Type, 2018-2019 Flu Outreach Campaign. (Preliminary Data)	43
Figure 24. Number of clients age 65-74 (n=1,383) vaccinated at flu outreaches by Venue Type, 2018-2019 Flu Outreach Campaign. (Preliminary Data)	44
Figure 25. Number of clients over age 75 (n=787) vaccinated at flu outreaches by Venue Type, 2018-2019 Flu Outreach Campaign. (Preliminary Data)	45
Figure 26. Number of Clients by Zip Code of Residence (11,989), 2018-2019 Flu Outreach Campaign, October 2018 – March 2019. (Preliminary Data)	46
Figure 27. Number of clients by Service Planning Area (SPA) (n=13,113), 2018-2019 Flu Outreach Campaign, October 2018 – March 2019. (Preliminary Data)	47
Figure 28. Number of clients by Supervisorial District (n=13,113), 2018-2019 Flu Outreach Campaign, October 2018 – March 2019. (Preliminary Data)	48
Figure 29. Number of clients by Zip Code of Residence in SPA 1 Outreaches (n=553), 2018-2019 Flu Outreach Campaign, October 2018 – March 2019. (Preliminary Data)	49
Figure 30. Number of Clients by Zip Code of Residence in SPA 2 Outreaches (n=1,812), 2018-2019 Flu Outreach Campaign, October 2018 – March 2019. (Preliminary Data)	50
Figure 31. Number of Clients by Zip Code of Residence in SPA 3 Outreaches (n=2,196), 2018-2019 Flu Outreach Campaign, October 2018 – March 2019. (Preliminary Data)	51
Figure 32. Number of Clients by Zip Code of Residence in SPA 4 Outreaches (n=2,987), 2018-2019 Flu Outreach Campaign, October 2018 – March 2019. (Preliminary Data)	52

Figure 33. Number of Clients by Zip Code of Residence in SPA 5 Outreaches (n=585), 2018-2019 Flu Outreach Campaign, October 2018 – March 2019. (Preliminary Data)	53
Figure 34. Number of Clients by Zip Code of Residence in SPA 6 Outreaches (n=1,536), 2018-2019 Flu Outreach Campaign, October 2018 – March 2019. (Preliminary Data)	54
Figure 35. Number of Clients by Zip Code of Residence in SPA 7 Outreaches (n=1,186), 2018-2019 Flu Outreach Campaign, October 2018 – March 2019. (Preliminary Data)	55
Figure 36. Number of Clients by Zip Code of Residence in SPA 8 Outreaches (n=1,134) 2018-2019 Flu Outreach Campaign, October 2018 – March 2019 (Preliminary Data)	56
Figure 37. Clients vaccinated at Flu Outreach clinics by gender, 2013-2014, 2014-2015, 2015-2016, 2016-2017, 2017-2018, and 2018-2019, respectively, Flu Outreach Campaign. (Preliminary Data)	57
Figure 38. Clients vaccinated at Flu Outreach clinics by age group, 2013-2014, 2014-2015, 2015-2016, 2016-2017, 2017-2018, and 2018-2019, respectively, Flu Outreach Campaign. (Preliminary Data)	58
Figure 39. Clients vaccinated at Flu Outreach clinics by race/ethnicity, 2013-2014, 2014-2015, 2015-2016, 2016-2017, 2017-2018 and 2018-2019, respectively, Flu Outreach Campaign. (Preliminary Data)	59
Figure 40. Clients vaccinated at Flu Outreach clinics by insurance status, 2013-2014, 2014-2015, 2015-2016, 2016-2017, 2017-2018 and 2018-2019, respectively, Flu Outreach Campaign. (Preliminary Data)	60
Figure 41. Clients vaccinated at Flu Outreach clinics by Service Planning Area, 2013-2014, 2014-2015, 2015-2016, 2016-2017, 2017-2018, and 2018-2019, respectively, Flu Outreach Campaign. (Preliminary Data)	61
Figure 42. Clients vaccinated at Flu Outreach clinics by venue type, 2013-2014, 2014-2015, 2015-2016, 2016-2017, 2017-2018, and 2018-2019, respectively, Flu Outreach Campaign. (Preliminary Data)	62
Figure 43. Uninsured clients vaccinated at Flu Outreach Clinics, 2013-2014, 2014-2015, 2015-2016, 2016-2017, 2017-2018, and 2018-2019, by gender, Flu Outreach Campaign. (Preliminary Data)	63

Figure 44. Uninsured clients vaccinated at Flu Outreach Clinics, 2013-2014, 2014-2015, 2015-2016, 2016-2017, 2017-2018, and 2018-2019, by age group, Flu Outreach Campaign. (Preliminary Data).....	64
Figure 45. Uninsured clients vaccinated at Flu Outreach Clinics, 2013-2014, 2014-2015, 2015-2016, 2016-2017, 2017-2018, and 2018-2019, by race/ethnicity, Flu Outreach Campaign. (Preliminary Data).....	65
Figure 46. Uninsured clients vaccinated at Flu Outreach Clinics, 2013-2014, 2014-2015, 2015-2016, 2016-2017, 2017-2018 and 2018-2019, by Service Planning Area, Flu Outreach Campaign. (Preliminary Data).....	66
Figure 47. Uninsured clients vaccinated at Flu Outreach Clinics, 2013-2014, 2014-2015, 2015-2016, 2016-2017, 2017-2018 and 2018-2019, by venue type, Flu Outreach Campaign. (Preliminary Data).....	67
Figure 48. Insurance status of clients vaccinated at Flu Outreach clinics, 2013-2014, 2014-2015, 2015-2016, 2016-2017, 2017-2018, and 2018-2019, by race/ethnicity in Service Planning Area 1 (Antelope Valley), Flu Outreach Campaign. (Preliminary Data).....	68
Figure 49. Insurance status of clients vaccinated at Flu Outreach clinics, 2013-2014, 2014-2015, 2015-2016, 2016-2017, 2017-2018, and 2018-2019 by race/ethnicity in Service Planning Area 2 (San Fernando), Flu Outreach Campaign. (Preliminary Data).....	70
Figure 50. Insurance status of clients vaccinated at Flu Outreach clinics, 2013-2014, 2014-2015, 2015-2016, 2016-2017, 2017-2018, and 2018-2019, by race/ethnicity in Service Planning Area 3 (San Gabriel), Flu Outreach Campaign. (Preliminary Data).....	72
Figure 51. Insurance status of clients vaccinated at Flu Outreach clinics, 2013-2014, 2014-2015, 2015-2016, 2016-2017, 2017-2018, and 2018-2019, by race/ethnicity in Service Planning Area 4 (Metro LA), Flu Outreach Campaign. (Preliminary Data).....	74
Figure 52. Insurance status of clients vaccinated at Flu Outreach clinics, 2013-2014, 2014-2015, 2015-2016, 2016-2017, 2017-2018, and 2018-2019, by race/ethnicity in Service Planning Area 5 (West LA), Flu Outreach Campaign. (Preliminary Data).....	76
Figure 53. Insurance status of clients vaccinated at Flu Outreach clinics, 2013-2014, 2014-2015, 2015-2016, 2016-2017, 2017-2018, and 2018-2019, by race/ethnicity in Service Planning Area 6 (South LA), Flu Outreach Campaign. (Preliminary Data).....	78

Acknowledgments

Area Health Officers

Frank Alvarez (SPA 1&2), Noel Barakat (SPA 3), Cristin Mondy (SPA 4), Jan King (SPA 5&6), Silvia Prieto (SPA 7&8)

Nurse Managers

Angela Lozano (SPA 1), Linda Kim-Fung (SPA 2), Leticia Kouchak (SPA 3), Rachael Lee (SPA 4), Mei Lien Chu (SPA 5&6), Barbara Smith (SPA 7), Lydia Ajao (SPA 8), Julia Wood (SPA 8)

Flu Coordinators

Maria Estrada (SPA 1), Christa Davison (SPA 1), Shiarron Baker (SPA 2), Jesus Murillo (SPA 2), Wendy Gilman (SPA 2), Guadalupe Anderson (SPA 3), Rosa Bernal-Murillo (SPA 3), Rosana Saguin (SPA 3), Gladys Fernandez (SPA 4), Aurora Acain-Lee (SPA 4), Elaine Jung (SPA 4), Elizabeth Gaston (SPA 4), Hyejoo Lee (SPA 4), Helen Obih (SPA 5), Shamika Ossey (SPA 6), Deanna Bressler-Montgomery (SPA 6), Doreen Beaupierre (SPA 6), Heidi Lopez (SPA 7), Rodel Rutaquio (SPA 7), Jozell Gallon-Robertson (SPA 7), Roberto Luna (SPA 8), Lydia Ajao (SPA 8), Mercedes-Bennet Aguirre (SPA 8)

Service Planning Area 1

Carolyn Essex, Christa Davison, Courtney Smith, Jamie Wolfe, Jordan Cambaliza, Julie Garcia, Maria Estrada, Reina DeCuellar, Shameeka Correia-Fill, Shiarron Baker, Sylvia Salas, Tori Frozina, Andrea Ramirez, Mariah Araiza, Jeannette Garcia

Service Planning Area 2

Alicia El Tobgy, Alvart Markarian, Ana Inman, Ana Ramon, Christa Davison, Christine Ortiz, Evagenlina Sotelo, Gabriela Juarez, Grace Samson, Jamie Wolfe, Jean Mitchell, Jenik Ayrapetyan, Joysworth Enitano, Julie Garcia, Maelene Owera, Maria Cruley, Olivia Manzo, Rose Visoya, Shameeka Correia-Fill, Shamina Williams, Shiarron Baker, Vicki Victoria

Service Planning Area 3

Adriana Fregoso, Alexanne Vasquez, Ana K Lopez, Ana Manriquez, Andrew Anda, Anh Trinh, Ann Wong, Anna Lai, Asna Shilleh, Brenda Aguaye, Blohk Kim, Cam Nguyen, Carmen Ulloa Huicochea, Carrie Chong, Chang Park, Chui Tin Wong, Crystal Cadavid, Daniel Whitfield, Elaine James, Elizabeth Augustine, Emily Cheung, Evelyn Gonzalez, Evelyn Ocampo, Fortunata B Ruiz, Ha Pham, Heasook Cho, Janelle Cepeda, Jeanmarie Mitchell, Jane Chen, Jie Li, Josie Roybal, Karen Duh, Kelly Ivie, Kyung Nam Chung, Lovelyn Anyanwu, Lydia Giron, Maria Poon, Marilyn Rhodes, Marlene Kwok-Pun, Paola Paquini, Paula Deng, Patty Matthew, Pia Magante, Ramona Lucas, Reeza Epino, Rica Halili, Ruth Trudgeon, Saul Palomar-Conti, Shannon Moody, Sharon Szeto, Theresa Tam, Thi Duong, Tiffany Chu, Tiffany Elizalde, Tristin Pham, Veronica Caballero, Mercy Holguin, Ana Manriquez, Anh Trinh, Ramiro Flores, Joylyn Jones Wint

Service Planning Area 4

Aurora Acain-Lee, Adarsh Almalvez, Brooke Yoshinoya, Christina Garcia, Daniel Bellosillo, Debbie Poon, Elaine Jung, Elena Anino-Viado, Fariba Yengejeh, Geraldine Chima, Grace Padillia, Heidi Lee, Heidi Lopez, Hyangmi Ko, Jacey Kim, Jan Soriano, Jason Park, Jeong Yoon, John Fulton, Joon Kang, Josh Buek, LaVenja Johnson, Leslie Cho, Liliana Rubio, Lorena Ayala, Lorenzo Fernandez, Lucille Rayford, Lynn Chang, Maria Jimenez, Marilou Dimayuga, Mary Musoke, Melany Manalo, Mia Kang, Michael Barragan, Michele

Williams, Michelle Chung, Minge Wong, Misun Lee, Patricia Elizalde, Proscovia Lubwama, Quang Tran, Rachael Lee, Rosalba Gutierrez, Rowena Tan, Samuel Tan, Sarah Kwon, Sharon Cacayan, Sherri Chen, Stephanie Hernandez, Soo Jin Kim, Sue Kim, Terry Tenerelli, William Ung, Yi-Tsung Chien, Young Cha, Young Chang, Young Kim, Anne Coppin, Maureen Bradley, Paula Marin

Service Planning Area 5

Angie Atkinson, Christina Stenman, Debra Harvey-Camp, Dhillon Bhamjeet, Elizabeth Delgado, Gloria Anigbo, Helen Obih, Israel Orozco, Jarood Jones, Jennifer Kilburn, Joseph Munizieh, Julius Segirinya, Kathleen Foy-Asaro, Maria Lopez, Sharayan Frune, Thelma McClinton, Tracy Sokolow

Service Planning Area 6

Ada Okpoko, Ana Corez, Ana Garcia Roca, Angela Madison, Beatriz Navarro, Carmen Rubalcava, Charisse Montgomery, Chinenye Okoye, Crecencia Torres, Cynthia Key, Deanna Bressler-Montgomery, Dorothy Obiora, Emily Mombay, Ericka Martin, Erika Yanez, Evelyn Price, Gloria Anigbo, Jazmyn Childress, Jennifer Kilburn, Kathy Iverson, Laura Gazdziak, Lizzette Jauregui, Magdalena Reyes, Maria Acevedo, Maribel Guzman, Monique Brown, Mortasha Asher, Olaitan Akinwumi, Patience Nkemere, Paula Marin, Shamika Ossey, Sharon Sylvers, Smari Nwongcheboka, Stephanie Burton, Uchenna Ekeamyanwu, Vanria Butler

Service Planning Area 7

Agnes Tan, Ana Cruz, Angela Wong, Anh Ly, Berna Leanillo, Brenda Quintera-Orihuela, Chika Yamazaki, Chinua Ukwuani, Christine Martinez, Daniel Gonzalez, Elissa Koh, Felicia Ung, HanYang Xu, Heidi Lopez, Hong Vo, Karen Hendrich, Kristen Chavez, Lanny Phung, Lizzette Jauregui, Lori Ko, Lynn Hunyh, Lynn Nottingham, Margilane Hernandez, Maria Perez, Marilyn Parras, Martha Chehadi, Maureen T. Bradley, Melisa Jaramillo, Mi Hae Fishman, Patricia Holguin, Sarah Davis, Sarah Mendoza, Teresa Gallegos, Vanessa Valenzuela, Virginia Martinez, Wui Lai Wong, Yaling Li,

Service Planning Area 8

Amaka Chukwuma, Angie Barbosa, Aurelia Hopkins, Barbara Lee, Chary Salinas, Cheryl Stoffel, Cheryle McKneely, Daniel Evans, Gwaneshia Compton, Kimberly Wong, Jessica Levenstein, LaTonya Lee, Lauren Willis, Marie Gambon, Nancy Chua, Nguyet Nguyen, Olajumoke Akinsanya, Rhonda Williams, Roberto Luna, Tanya Gumby, Tien Nguyen. Maria Ochoa

Immunization Program

Michelle Parra (Director), Melanie Barr, Wendi Cate, Willie Watts-Troutman, Dulmini Wilson

Flu Outreach Campaign 2018-2019 Report

Introduction

Every year, the Los Angeles County (LAC) Department of Public Health (DPH) partners with community-based organizations across the County, such as churches and senior centers, to offer influenza (flu) vaccine at no charge for individuals who either do not have health insurance or do not have access to no-cost flu vaccinations through their regular healthcare provider. From October 2018 through March 2019, DPH administered 13,113 vaccinations at 237 outreach clinics in SPAs (Service Planning Areas) 1-8. Community Health Services (CHS) collaborated with the Immunization Program and the Office of Health Assessment and Epidemiology (OHAE) to complete this considerable task, utilizing 282 vaccinators, 23 flu coordinators (consisting of 14 public health nurse flu coordinators and 9 supervising clinic nurses), 7 Nurse managers, and 10 data entry staff.

Methods

Outreach Planning

The influenza virus can adversely affect certain populations more than others. For this reason, it is of the utmost importance that at-risk groups be encouraged to receive the influenza vaccination. These groups include: pregnant women; children over 6 months of age; adults 50 years of age or older; persons who are immunocompromised due to a disease or medical condition; persons who have chronic medical conditions (such as heart disease, diabetes or who are overweight or obese); persons who work or live in a nursing home or long-term care facility; healthcare and day care workers. Flu prevention for these groups is a public health priority. To this end, the CHS flu coordinators specifically selected community venues for the 2018-2019 flu season to target these high-risk groups – including schools, churches, community centers, homeless shelters, health fairs, libraries and skilled nursing facilities.

Outreach Tracking

The Flu Vaccination Consent Form is similar to last year consent form (see Attachment A1). However, in contrast to last year, both live and inactivated flu vaccines were administered in 2018-2019 flu outreaches.

After the Consent Form was prepared, the twelve health centers in the eight Service Planning Areas participating in the outreach clinics developed schedules (see Attachment A2) with the following information:

- Date of outreach
- Outreach start and end times
- Outreach, school, or POD designation
- Venue Type: community center, health fair, library, outreach, school, senior center, shelter
- Target population (children, seniors, homeless, immunocompromised adults, etc.)
- Name of outreach venue

- Address of outreach venue
- Supervisorial district of outreach venue
- Doses administered in previous year (if the venue hosted an outreach the previous year)
- Number of doses requested

Outreach information from the schedules was compiled in the Flu Vaccination Inventory Log (Attachment A3) by data entry staff. This log had multiple intended uses, including documenting the receipt of cover sheets, documenting the receipt of outreach batches, assigning batches for data entry and summing the number of forms received and entered.

The 2018-2019 Cover Sheet remained unchanged from Flu Outreach 2017-2018 campaign (Attachment A4). At the end of each outreach session, consent forms were collected and, the number of vaccines administered was recorded on the Cover Sheet, which was reviewed by the nurse-in-charge according to protocols in the Flu Form Procedures (Attachment A5). The completed Cover Sheet was then faxed or e-mailed to data entry staff within three business days of the outreach. Once received by the data entry staff, information from the Cover Sheet was used to update the Vaccination Inventory Log and to update the codebook (Attachment A6) with any new vaccinator initials or vaccine lot numbers.

Signed consent forms were hand-delivered by CHS staff to OHAE staff for data entry. Upon arrival at OHAE, date of receipt and name of the staff member delivering the forms were recorded in the Vaccine Inventory Log. Batches were stored in a locked cabinet in OHAE by date.

Weekly Flu Update

Every week, the Flu Vaccine Inventory Log was e-mailed to the CHS Flu Coordinator with the most recent status of all the flu outreaches, highlighting which Cover Sheets and batches were received. Beginning in November 2018, a summary of the data entry was included in the email with the following information:

- Total number of outreach batches received
- Number of outreaches entered
- Percentage of outreaches entered
- Number of forms entered
- Percentage of forms entered
- Number of forms not entered
- Percentage of forms not entered
- Reasons forms were not entered

Data Entry

In preparation for data entry, a codebook (Attachment A6), coded intake forms (Attachment A7) and password-protected single-user Microsoft Access databases (Attachment A8) were developed by data entry staff. The codebook was updated weekly as needed with new lot numbers, vaccinator initials and outreach site numbers from the Cover Sheets. A data entry

protocol (Attachment A9) was also developed with instructions for handling the consent forms and completing data entry.

Once batches were received in OHAE, data entry assignments were made. Data entry staff received Data Entry Completion Logs (Attachment A10) to record their completed assignments and any problems encountered during data entry. Upon completion of data entry, the Completion Log was submitted, and the Flu Vaccine Inventory Log was updated with the number of forms entered and the data entry completion date.

Bi-Monthly Flu Vaccine Update

As data entry progressed, three preliminary Flu Vaccine Accountability spreadsheets were emailed twice a month to the CDC Public Health Advisor (Attachment 11: Tables A1-A3). Table A1 includes the number of doses given by age group (6 months-2 years, 3-6 years, 7-18 years, 19-49 years, 50-64 years, and 65 years and over) and lot number for each date the health center hosted an outreach. Table A2 shows the number of doses given by age group and lot number for each health center, without stratifying by the date the vaccination was administered. Table A3 displays the number of doses given by age group for each lot number. Twenty records with missing date of birth and/or age were excluded from analysis. The final sample for analysis consisted of 13,113 clients.

Data Cleaning

Rigorous data cleaning techniques were used to check for possible errors in data entry. Password-protected Microsoft Access databases were imported via a secured network drive into SAS 9.4 software; a SAS program was created using the codebook and Cover Sheets as a reference. After completing data entry batches, data entry staff received data cleaning sheets to double-check possible entry errors against the original flu forms. Further data cleaning ensured that patient responses were consistent with other related fields. Due to a high percentage of missing information on gender, analysts used first names to partially impute gender to improve data quality.

In addition, routine checks were performed to make sure that the information on the cover sheets (such as vaccinators and lot numbers) correctly reflected the hardcopies, and in turn, the database. If any inconsistencies were found, a CHS Epidemiology Analyst and the nurse-in-charge at the outreach site assisted in rectifying the cover sheets.

Key Findings

Participation

DPH conducted flu outreaches from October 13, 2018 to March 15, 2019. During this time, 13,113 persons received the influenza vaccine. Clients completed a consent form, self-reporting their current or permanent address, city and their ZIP code of residence. Most participants were located throughout Los Angeles County and attended outreaches close to their residence.

Characteristics Profile by Health Center (Table 1)

Gender: Overall, more females than males received the influenza vaccine at the DPH outreaches (57% versus 43%, respectively). This was also true when looking at the gender distribution for outreaches by the managing health center; Glendale Health Center had the highest percentage of females (65%), while Hollywood-Wilshire (49%) had the lowest.

Age group: Persons receiving the flu vaccine ranged in age from 6 months to 101 years (mean = 45, SD = 21; data not shown). Many clients were in the targeted older age groups – age 55-64 years (21%) or 45-54 (18%) – and an additional 14% were children between 6 months and 17 years of age. Outreach events run by Glendale Health Center had the highest percentage of children (27%), whereas Pomona and Simms-Mann outreach events had the highest percentage of adults age 65 years or older (29%).

Race/Ethnicity: Overall, Asian and Hispanic clients accounted for the largest proportions of clients receiving influenza vaccines (36% and 35%, respectively), followed by Whites at 15%. Only 4% of persons receiving the flu vaccine at outreach sites identified as Black or African American. However, race/ethnicity representation varied by health center-operated outreach site. Asian clients accounted for the majority of persons receiving flu vaccine at Monrovia (70%), Central (61%), and Hollywood Wilshire (61%) health centers. In contrast, Hispanic clients represented the majority of persons at outreaches for Antelope Valley (58%), Martin Luther King Jr. Center for Public Health (58%), Pacoima (56%), and Whittier (51%).

Language of the Survey: Overall, most clients who received the influenza vaccination opted to fill out the consent form in English (67%), while 19% of clients used the Spanish form, 11% used the Korean form, and 2% the Chinese form. Distribution of consent form languages varied across managing health centers.

Insurance Status: Many outreach clients, 29%, indicated they were uninsured, while 28% indicated that they had private insurance. Insurance status varied across managing health centers. Outreach events managed by Central had the highest percentage of uninsured clients (37%), while those managed by Pomona had the lowest (18%).

Vaccine Type: Only inactivated vaccines were administered in 2017-2018 flu outreaches.

Manufacturer: The vast majority of vaccines administered were from the manufacturer Glaxo Smith Kline (96%), while Astra Zeneca provided 3%.

Site of Injection: At DPH health center-managed influenza outreaches, the majority of clients received the vaccination in their left deltoid (76%). The remainder received the vaccine in the right deltoid (19%), in the left thigh (1%), in the right thigh (<1%), and intranasal (3%).

Characteristics by Service Planning Areas (Table 2)

Gender: The gender distribution of vaccine recipients was similar across Service Planning Areas. Approximately 57% of all clients were female and 43% male. SPA 1 had the highest percentage of females (61%) and SPA 4 had the lowest (52%).

Age group: The age distribution of clients varied greatly by SPA. SPA 1 and SPA 2 vaccinated the largest proportion of 6-month to 17-year-old clients (21%), while SPA 5 and 3 vaccinated the largest proportion of persons aged 65 years and older (29% and 26% respectively).

Race/Ethnicity: Race/ethnicity also varied greatly by SPA. SPA 3 and 4 had majority Asian clients with 58% and 61% respectively. SPA 1, 6, and 7 had majority Hispanic/Latino clients at 58%, 58%, and 51% respectively. SPA 2 and SPA 8 had 47% and 39% Hispanic/Latino clients, respectively. Almost half (48%) of clients at SPA 5 were White/Non-Hispanic.

Language of the Survey: Survey languages varied greatly throughout the county: SPA 5 utilized the largest proportion of English surveys (97%); SPAs 1, 6 and 8 utilized the largest proportion of Spanish surveys (29%, 34%, and 29%, respectively); SPA 3 utilized the largest proportion of Chinese surveys (11%); and SPAs 4 utilized the largest proportion of Korean surveys (41%).

Insurance Status: SPA 5 had the largest proportion of Medicare recipients (18%), while SPA 1 and SPA 2 had the largest proportion of Medicaid recipients (36% and 32%, respectively). The largest proportion of privately insured individuals that were vaccinated was in SPA 5 (42%), followed by SPA 8 (34%). In contrast, SPA 4 had the largest proportion of uninsured clients (36%), followed by SPA 1 (33%).

Manufacturer: SPAs 3 and 7 outreaches utilized vaccines solely manufactured by Glaxo Smith Kline (GSK). SPA 2 had the largest proportion of vaccine manufactured by Astra Zeneca (9%).

Characteristics by Insurance Type (Table 3)

The Department of Public Health vaccinated 13,113 clients; the number and proportion of clients who were uninsured and had private insurance was similar (n=3,761; 29% and n=3,669; 28%, respectively). Slightly less than a quarter had Medicaid (n=3,096; 24%).

Gender: When stratifying by gender, females were the majority across all types of insurance Medicare, Medicaid, private, and uninsured. The distribution of males and females were approximately similar across all insurance status types.

Age: As expected, the majority of clients who had Medicare were 65-74 years of age (60%). Twenty-four percent of Medicaid clients were under 18 years of age. Another 17% of Medicaid clients were 55-64 years old. Clients aged 55-64 comprised 21% of the total sample, but 26% of the uninsured, 23% of the privately insured, and 29% of those using other types of insurance.

Race/Ethnicity: Asian clients constituted 44% of those who were privately insured despite only 36% of the sample identifying as Asian. Clients who utilized Medicaid were largely Hispanic

(45% versus 35% of the sample), followed by Asians (30% versus 36% of the sample). While whites made up only 15% of the sample, they accounted for the largest percentage of those who had Medicare (37%). The majority of the uninsured were Hispanic/Latino and Asian (49% and 35%, respectively). The majority of those who did not know their insurance were Asian (42%).

Language of the Survey: Overall, English speakers made up the majority of respondents (67%), a higher percentage of those with private insurance and on Medicare (82% and 80%, respectively). Spanish surveys were used by 19% of respondents, however, about a third of uninsured clients were Spanish-speakers (30%).

Insurance Types (Tables 3a and 3b)

Table 3a and Table 3b display the characteristics of people with private insurance and without private insurance, stratified by co-insurance options (clients were able to choose more than one insurance type for the survey). Twenty-eight percent of the total sample (n=3,669) reported having private insurance (private only or some combination of private insurance and Medicare, Medicaid and/or other insurance). Of the 13,113 clients vaccinated, 72% were without private insurance – that is they did not know their insurance status, were uninsured, or had some combination of Medicare, Medicaid and/or other insurance; n=9,443). Of those without private insurance, 40% did not have any type of insurance (n=3,761).

Target Populations (Table 4)

Outreach efforts were implemented to reach certain high-risk populations to ensure that they were receiving the vaccine. Out of a total of 237 flu outreaches, several outreach efforts targeted towards children (4%), seniors (8%) and homeless (30%). Most of the outreach efforts had multiple targeted populations. In fact, 64% of outreaches were targeted to all specified groups.

Number of outreach events (Figure 1)

Overall, the Department of Public Health offered 237 flu outreach events throughout Los Angeles County. On average, DPH vaccinated 55 clients per event. All Los Angeles County Service Planning Areas participated in this flu outreach campaign. SPA 2 and SPA 4 managed the most events (47 and 49, respectively). The largest average number of clients per outreach was seen in SPA 3, with approximately 87 clients per event.

Percent of clients vaccinated by venue (Figure 2)

Clients were vaccinated at different venues throughout Los Angeles County. The highest percentage of clients were vaccinated at churches (35%; n=4,525), followed by libraries (18%; n=2,409), community outreach/health fairs (11%; n=1,469), community centers (10%; n=1,330), senior centers (8%; n=993), schools (8%; n=1,031), and charter schools (1%; n=131).

Number of clients vaccinated by venue and by SPA (Figures 3-10)

As stated above, many clients were vaccinated at church venues. San Gabriel (SPA 3), Metro (SPA 4), and South (SPA 6) had the highest number of clients vaccinated at their church-based outreach sites, with the highest number in SPA 4 (n=1,788). San Fernando (SPA 2), San Gabriel (SPA 3) and SPA 7 (East) had the highest number of clients vaccinated at libraries, with the highest number in SPA 7 (n=490).

Number of clients vaccinated by venue and by race group (Figures 11-16)

Church venues were the most popular locations for Asian (n=2,640), Black/African-American (n=139), and Hispanic/Latino (n=1,394) clients to receive the flu vaccination. The highest number of White/Non-Hispanic and American Indian/Native Alaskans clients were vaccinated at libraries (n=521 and n=11, respectively). The highest number of Native Hawaiian/Pacific Islanders were vaccinated at community centers (n=13).

Number of clients vaccinated by venue and by age group (Figures 17-25)

When stratifying by age groups, almost all age groupings had the highest number of clients vaccinated at church outreaches. The exceptions were clients less than 5 years old and 25-34 years old that were vaccinated at libraries (n=74 and n=280, respectively). Clients ages 18-24 years old that were vaccinated primarily at school (n=454). Finally, clients 75 years and older were more frequently vaccinated at community centers (n=247) and senior centers (n=204).

Maps (Figures 26-36)

Flu outreach sites were operated throughout Los Angeles County. A majority of persons receiving the flu vaccine were located in ZIP codes that were close to one of the outreach locations (Figure 26). SPA 3 (San Gabriel) and SPA 4 (Metro) had the most Los Angeles County residents vaccinated (Figure 27). When analyzing by Supervisorial District, Districts 1 and 2 had the highest number of persons vaccinated (Figure 28). Though most clients were located near the outreach sites, there were many clients who resided in a ZIP code that was not close to the outreach that they attended (Figures 29-36).

Characteristics of clients vaccinated at flu outreach clinics during the six years of flu outreach campaigns 2013-2014, 2014-2015, 2015-2016, 2016-2017, 2017-2018, and 2018-2019 (Figures 37-42)

The number of persons vaccinated during flu outreach campaigns increased in 2018-2019 (n=13,113) compared to 2017-2018 (n=11,696). Previous years had shown a steady decline in the number of persons vaccinated (n=13,388 in 2016-2017; n=16,905 in 2015-2016, n=20,953 in 2014-2015, and n=20,607 in 2013-2014). However, the distribution of many socio-demographic factors of clients did not vary over time. The distribution of gender remained relatively consistent over six years of flu outreach (57-59% females, 39-43% males). The client's age group distribution over the six flu campaigns also remained fairly steady with the highest percentage of those vaccinated being aged 55-64 years old (ranging from 21% to 23%). Some variation was seen over the six flu campaigns regarding race, with Hispanics/Latinos (ranging from 35% to 41%) and Asians (ranging from 33% to 39%) constituting the majority of clients. Of note, Hispanic/Latinos clients experienced a decrease in vaccinations (41% to 35%) over the past six

years. While Asian clients experienced an increase in vaccinations over the past 5 years (33% to 39%), there was a slight decline in percentage of Asian clients in the current outreach campaign (36%). Overall, the distribution of clients by SPA did not vary, with the highest percentage vaccinated in SPA 3 (21-24%) from 2013-2017 and SPA 4 (15-27%) from 2017-2018 to the present. Of note, SPA 4 experienced a marked increase in vaccinations from 2014-2015 to 2017-2018 (15% to 27%).

There were some differences in the health insurance status of clients over the six years of data. The percentage of uninsured clients has slightly increased (29%) compared to the declining trend for previous 5 years (from 39% in 2013-2014 to 35% in 2014-2015, 31% in 2015-2016, 27% in 2016-2017 and 27% in 2017-2018). Also, the percentage of clients with private health insurance decreased in the 2018-2019 campaign (28%) compared to the increasing trend in previous years (20% in 2013-2014 to 27% in 2014-2015, 26% in 2015-2016, 28% in 2016-2017 and 33% in 2017-2018). Although venue types where clients were vaccinated changed slightly over time, the highest percentage of clients was consistently vaccinated at churches reaching a peak of 39% in 2016-2017 followed by declines in the most recent campaigns (37% in 2017-2018 and 35% in 2018-2019).

Percentage of uninsured clients vaccinated at flu outreach clinics in 2013-2014, 2014-2015, 2015-2016, 2016-2017, 2017-2018, and 2018-2019 by gender, age group, race/ethnicity, SPA, insurance status and venue type (Figure 43-47)

The distribution of gender among uninsured clients did not vary over six years of flu outreach campaigns (58-62% females, 37-42% males). The distribution of clients by age group also did not change notably over time, with the exception of the 55-64 age group, which constituted 33% of all uninsured clients in 2013-2014, but only 24%, 24%, 26%, 25%, and 26% in 2014-2015, 2015-2016, 2016-2017, 2017-2018, 2018-2019 respectively. This may reflect the impact of the Affordable Care Act (ACA) that was implemented in 2014. In all six flu outreach campaigns, the highest percentage of uninsured clients were Hispanics/Latinos (49-56%) followed by Asians (31-37%). Figure 46 shows that the distribution of uninsured clients by SPA did not vary considerably over the first three years with the highest percentage of uninsured being vaccinated in SPA 6 (23-25%), followed by SPA 4 (17-21%). However, in 2015-2016, 2016-2017 and 2017-2018, there was a notable decrease for SPA 6 (25% to 19% to 12%) and a slight rebound in 2018-2019 (15%). Conversely, there was an increase for SPA 4 (20% to 29% to 35%) from 2015-2016. In the 2018-2019 flu campaign, the percentage of uninsured clients dropped slightly in SPA 4 to 30%. In all six years of flu outreach campaigns, the highest percentage of uninsured clients was vaccinated at churches (38-48%).

Health insurance status of clients vaccinated at flu outreach clinics in 2013-2014, 2014-2015, 2015-2016, 2016-2017, 2017-2018, and 2018-2019 by race/ethnicity and by SPA (Figure 48-55)

Although health insurance status varied by race/ethnicity in all six years of flu outreach campaigns and by Service Planning Areas, the highest percentage of uninsured was consistently Hispanic/Latino clients with some exceptions: Other race in SPA 1 (2016-2017), Native Hawaiian/Pacific Islanders in SPA 2 (2015-2016, 2016-2017, 2017-2018, 2018-2019), Asians in

SPA 5 (2015-2016), and American Indians/Alaskan Natives (AI/AN) in SPAs 1-6 and 8 (2013-2014) and SPAs 2, 4, and 7 (2016-2017) and SPA 5 (2017-2018). Of note, an extremely small number of Native Hawaiian/Pacific Islanders and American Indians/Alaskan Natives determined the higher percentage of uninsured.

Limitations

Results from the Influenza Outreach Campaign are subject to several limitations. First, results may be subject to recall bias because analysis relied on self-reported data. The patient filled out the first half of the Vaccine Consent Form, including socio-demographic characteristics, while the nursing staff completed the vaccine information in the second half. This process may lead to some misclassification and cause some measures to be under- or over-reported. Missing data is also a pervasive problem with assessment surveys. Checking for completed forms before the patient leaves the flu outreach is essential to maintaining the integrity of the data and its usefulness.

Lastly, the results of this survey may not be generalizable to the general population because data was collected from specific outreach sites in Los Angeles County – they were not chosen in a random fashion. It is important to note that this is not a longitudinal study and the results should not be interpreted or be used in such a manner.

What We Learned

One of the goals of the DPH-operated annual flu campaigns is to vaccinate the uninsured. This flu season was no exception, with 3,761 vaccinated clients (29%) reporting that they had no health insurance. Over the past six years, the number of uninsured clients first declined and now has stabilized. It is also important to note that around 8,000 people with private and public (Medicare and Medicaid) insurance received a flu shot. These results demonstrate that these free flu clinics serve both as a “safety net” for the uninsured and as a preferred provider for some who are insured.

This report highlighted efforts to immunize targeted populations such as children, seniors, homeless and immunocompromised adults and outreaches were conducted in a variety of venues to reach these groups. We learned that it is important to offer the consent form in multiple languages as only 67% of clients completed the English consent form.

Finally, the success of this flu campaign can be attributed to the tremendous work of the hundreds of staff members and volunteers who completed a massive task of tracking and entering 13,113 outreach forms.

Table 1. Characteristics of vaccinated flu clients (n=13,113) by Health Center Managing the Outreach, 2018-2019, Flu Outreach Campaign. (Preliminary Data)

	Total		Health Center Managing the Outreach											
			Antelope Valley		Central		Curtis Tucker		Glendale		Hollywood Wilshire		Center for Public Health (MLK)	
Characteristics ^{1,2}	n	%	n	%	n	%	n	%	n	%	n	%	n	%
Number of Outreaches*	237	100	15	6	39	16	24	10	4	2	10	4	33	14
Total*	13,113	100	592	100	2,305	100	1,162	100	530	100	933	100	1,760	100
Gender														
Male	5,658	43	232	39	1,082	47	494	43	184	35	474	51	696	40
Female	7,446	57	360	61	1,221	53	667	57	346	65	457	49	1,063	60
Age (Years)														
0-4	204	2	15	3	30	1	17	1	22	4	11	1	18	1
5-17	1,596	12	105	18	257	11	136	12	121	23	86	9	158	9
18-24	1,018	8	33	6	130	6	57	5	25	5	28	3	392	22
25-34	1,241	9	74	13	220	10	105	9	52	10	67	7	203	12
35-44	1,777	14	108	18	340	15	162	14	97	18	139	15	199	11
45-54	2,337	18	103	17	477	21	220	19	89	17	172	18	306	17
55-64	2,747	21	89	15	619	27	231	20	79	15	267	29	306	17
65-74	1,383	11	46	8	158	7	133	11	26	5	112	12	137	8
75+	787	6	18	3	72	3	98	8	18	3	46	5	41	2
Race/ethnicity														
Asian	4,751	36	15	3	1,404	61	238	20	160	30	573	61	250	14
Black/African American	571	4	36	6	124	5	60	5	10	2	27	3	197	11
Hispanic/Latino	4,628	35	344	58	555	24	455	39	153	29	85	9	1,015	58
White/Non-Hispanic	1,949	15	128	22	87	4	281	24	128	24	162	17	158	9
Native Hawaiian/Pacific Islander	64	<1	3	1	2	<1	11	1	2	<1	6	1	3	<1
American Indian/Alaskan Native	38	<1	--	--	7	<1	4	<1	--	--	4	<1	1	<1
Multi-race	283	2	22	4	34	1	35	3	9	2	29	3	31	2
Other	160	1	10	2	15	1	18	2	12	2	15	2	19	1
Language of survey														
English	8,828	67	419	71	921	40	820	71	454	86	562	60	1,165	66
Spanish	2,460	19	173	29	352	15	341	29	76	14	31	3	595	34
Chinese	326	2	--	--	37	2	1	<1	--	--	--	--	--	--
Korean	1,499	11	--	--	995	43	--	--	--	--	340	36	--	--

Table 1 continued. Characteristics of vaccinated flu clients (n=13,113) by Health Center Managing the Outreach, 2018-2019, Flu Outreach Campaign. (Preliminary Data)

	Health Center Managing the Outreach													
	Total		Antelope Valley		Central		Curtis Tucker		Glendale		Hollywood Wilshire		Center for Public Health (MLK)	
Characteristics ^{1,2}	n	%	n	%	n	%	n	%	n	%	n	%	n	%
Number of Outreaches*	237	100	15	6	39	16	24	10	4	2	10	4	33	14
Total*	13,113	100	592	100	2,305	100	1,162	100	530	100	933	100	1,760	100
Insurance Status														
Medicare	984	8	29	5	65	3	118	10	15	3	53	6	34	2
Medicaid/Medi-Cal	3,096	24	211	36	543	24	228	20	108	20	165	18	380	22
Private Insurance	3,669	28	101	17	542	24	393	34	154	29	299	32	552	31
Uninsured	3,761	29	193	33	857	37	312	27	117	22	320	34	569	32
Don't know	466	4	7	1	89	4	35	3	18	3	35	4	68	4
Other	367	3	13	2	84	4	25	2	17	3	30	3	32	2
Pregnant	13	<1	1	<1	5	<1	--	--	1	<1	1	<1	2	<1
Manufacturer														
Glaxo Smith Kline (GSK)	12,651	96	543	92	2,267	98	1,087	94	447	84	903	97	1,700	97
AZ (MedImmune)	454	3	49	8	35	2	74	6	83	16	30	3	58	3
Site of injection														
Left deltoid (LD)	10,029	76	410	69	1,748	76	848	73	398	75	767	82	1,130	64
Right deltoid (RD)	2,427	19	130	22	501	22	175	15	37	7	135	14	554	31
Left thigh (LT)	79	1	1	<1	6	<1	47	4	5	1	--	--	2	<1
Right thigh (RT)	13	<1	1	<1	--	--	2	<1	--	--	--	--	1	<1
Intranasal	454	3	49	8	35	2	74	6	83	16	30	3	58	3

¹Missing values not shown.

²Numbers and percentages may not equal 100% due to multiple responses and/or rounding.

*Row percent values out of total.

Table 1 continued. Characteristics of vaccinated flu clients (n=13,113) by Health Center Managing the Outreach, 2018-2019, Flu Outreach Campaign. (Preliminary Data)

	Health Center Managing the Outreach													
	Total		Monrovia		North Hollywood		Pacoima		Pomona		Simms Mann Burke		Whittier	
Characteristics ^{1,2}	n	%	n	%	n	%	n	%	n	%	n	%	n	%
Number of Outreaches*	237	100	13	5	7	3	36	15	16	7	11	5	29	12
Total*	13,113	100	906	100	388	100	1,234	100	1,445	100	618	100	1,240	100
Gender														
Male	5,658	43	379	42	152	39	541	44	650	45	249	40	525	42
Female	7,446	57	527	58	236	61	692	56	793	55	369	60	715	58
Age (Years)														
0-4	204	2	13	1	3	1	25	2	15	1	14	2	21	2
5-17	1,596	12	115	13	23	6	233	19	175	12	58	9	129	10
18-24	1,018	8	37	4	115	30	67	5	65	4	17	3	52	4
25-34	1,241	9	87	10	60	15	121	10	90	6	57	9	105	8
35-44	1,777	14	121	13	54	14	203	16	116	8	81	13	157	13
45-54	2,337	18	159	18	58	15	232	19	248	17	83	13	190	15
55-64	2,747	21	180	20	46	12	204	17	325	22	122	20	279	23
65-74	1,383	11	108	12	19	5	100	8	254	18	94	15	196	16
75+	787	6	83	9	9	2	48	4	155	11	89	14	110	9
Race/ethnicity														
Asian	4,751	36	632	70	168	43	167	14	742	51	153	25	249	20
Black/African American	571	4	8	1	8	2	36	3	22	2	21	3	22	2
Hispanic/Latino	4,628	35	175	19	111	29	695	56	330	23	78	13	632	51
White/Non-Hispanic	1,949	15	47	5	58	15	160	13	242	17	295	48	203	16
Native Hawaiian/Pacific Islander	64	<1	1	<1	2	1	7	1	9	1	4	1	14	1
American Indian/Alaskan Native	38	<1	2	<1	1	<1	6	<1	4	<1	2	<1	7	1
Multi-race	283	2	10	1	10	3	31	3	16	1	21	3	35	3
Other	160	1	3	<1	7	2	17	1	13	1	17	3	14	1
Language of survey														
English	8,828	67	591	65	367	95	851	69	1,064	74	602	97	1,012	82
Spanish	2,460	19	72	8	21	5	376	30	180	12	16	3	227	18
Chinese	326	2	213	24	--	--	7	1	67	5	--	--	1	<1
Korean	1,499	11	30	3	--	--	--	--	134	9	--	--	--	--

Table 1 continued. Characteristics of vaccinated flu clients (n=13,113) by Health Center Managing the Outreach, 2018-2019, Flu Outreach Campaign. (Preliminary Data)

	Health Center Managing the Outreach													
	Total		Monrovia		North Hollywood		Pacoima		Pomona		Simms Mann Burke		Whittier	
Characteristics ^{1,2}	n	%	n	%	n	%	n	%	n	%	n	%	n	%
Number of Outreaches*	237	100	13	5	7	3	36	15	16	7	11	5	29	12
Total*	13,113	100	906	100	388	100	1,234	100	1,445	100	618	100	1,240	100
Insurance Status														
Medicare	984	8	101	11	10	3	56	5	249	17	113	18	141	11
Medicaid/Medi-Cal	3,096	24	266	29	80	21	466	38	269	19	63	10	317	26
Private Insurance	3,669	28	244	27	91	23	198	16	508	35	260	42	327	26
Uninsured	3,761	29	232	26	99	26	311	25	258	18	117	19	377	30
Don't know	466	4	29	3	41	11	34	3	63	4	11	2	36	3
Other	367	3	20	2	9	2	40	3	51	4	20	3	26	2
Pregnant	13	<1	--	--	--	--	--	--	1	<1	--	--	2	<1
Manufacturer														
Glaxo Smith Kline (GSK)	12,651	96	906	100	377	97	1,141	92	1,443	100	597	97	1,240	100
AZ (MedImmune)	454	3	--	--	11	3	93	8	--	--	21	3	--	--
Site of injection														
Left deltoid (LD)	10,029	76	797	88	337	87	950	77	1,132	78	497	80	1,015	82
Right deltoid (RD)	2,427	19	99	11	38	10	177	14	276	19	92	15	213	17
Left thigh (LT)	79	1	6	1	1	<1	--	--	8	1	1	<1	2	<1
Right thigh (RT)	13	<1	1	<1	--	--	5	<1	1	<1	1	<1	1	<1
Intranasal	454	3	--	--	11	3	93	8	--	--	21	3	--	--

¹Missing values not shown.

²Numbers and percentages may not equal 100% due to multiple responses and/or rounding

*Row percent values out of total.

Table 2 . Characteristics of vaccinated flu patients (n=13,113), by Service Planning Area (SPA), 2018-2019 Flu Outreach Campaign. (Preliminary Data)

Characteristics ^{1,2}	Total		Service Planning Area															
			SPA 1 Antelope Valley		SPA 2 San Fernando		SPA 3 San Gabriel		SPA 4 Metro		SPA 5 West		SPA 6 South		SPA 7 East		SPA 8 South Bay	
	n	%	n	%	n	%	n	%	n	%	n	%	n	%	n	%	n	%
Number of Outreaches*	237	100	15	6	47	20	29	12	49	21	11	5	33	14	29	12	24	10
Total*	13,113	100	592	5	1,988	15	2,515	19	3,238	25	618	5	1,760	13	1,240	9	1,162	8
Gender																		
Male	5,658	43	232	39	812	41	1,094	43	1,556	48	249	40	696	40	525	42	494	43
Female	7,446	57	360	61	1,175	59	1,419	56	1,678	52	369	60	1,063	60	715	58	667	57
Age (Years)																		
0-4	204	2	15	3	48	2	30	1	41	1	14	2	18	1	21	2	17	1
5-17	1,596	12	105	18	376	19	291	12	343	11	58	9	158	9	129	10	136	12
18-24	1,018	8	33	6	200	10	109	4	158	5	17	3	392	22	52	4	57	5
25-34	1,241	9	74	13	227	11	183	7	287	9	57	9	203	12	105	8	105	9
35-44	1,777	14	108	18	344	17	247	10	479	15	81	13	199	11	157	13	162	14
45-54	2,337	18	103	17	357	18	429	17	649	20	83	13	306	17	190	15	220	19
55-64	2,747	21	89	15	285	14	549	22	886	27	122	20	306	17	279	23	231	20
65-74	1,383	11	46	8	98	5	409	16	270	8	94	15	137	8	196	16	133	11
75+	787	6	18	3	50	3	263	10	118	4	89	14	41	2	110	9	98	8
Race/ ethnicity																		
Asian	4,751	36	15	3	418	21	1,451	58	1,977	61	153	25	250	14	249	20	238	20
Black/African American	571	4	36	6	45	2	39	2	151	5	21	3	197	11	22	2	60	5
Hispanic/Latino	4,628	35	344	58	929	47	535	21	640	20	78	13	1,015	58	632	51	455	39
White/Non-Hispanic	1,949	15	128	22	317	16	318	13	249	8	295	48	158	9	203	16	281	24
Native Hawaiian/Pacific Islander	64	<1	3	1	9	<1	12	<1	8	<1	4	1	3	<1	14	1	11	1
American Indian/Alaskan Native	38	<1	--	--	6	<1	7	<1	11	<1	2	<1	1	<1	7	1	4	<1
Multi-race	283	2	22	4	49	2	27	1	63	2	21	3	31	2	35	3	35	3
Other	160	1	10	2	31	2	21	1	30	1	17	3	19	1	14	1	18	2
Language of survey																		
English	8,828	67	419	71	1,515	76	1,812	72	1,483	46	602	97	1,165	66	1,012	82	820	71
Spanish	2,460	19	173	29	472	24	253	10	383	12	16	3	595	34	227	18	341	29
Chinese	326	2	--	--	1	<1	286	11	37	1	--	--	--	--	1	<1	1	<1
Korean	1,499	11	--	--	--	--	164	7	1,335	41	--	--	--	--	--	--	--	--
Insurance status																		
Medicare	984	8	29	5	37	2	394	16	118	4	113	18	34	2	141	11	118	10
Medicaid/Medi-cal	3,096	24	211	36	636	32	553	22	708	22	63	10	380	22	317	26	228	20
Private Insurance	3,669	28	101	17	379	19	816	32	841	26	260	42	552	31	327	26	393	34
Uninsured	3,761	29	193	33	513	26	504	20	1,177	36	117	19	569	32	377	30	312	27
Don't Know	466	4	7	1	88	4	97	4	124	4	11	2	68	4	36	3	35	3
Other	367	3	13	2	44	2	93	4	114	4	20	3	32	2	26	2	25	2
Pregnant	13	<1	1	<1	1	<1	1	<1	6	<1	--	--	2	<1	2	<1	--	--
Manufacturer																		
Glaxo Smith Kline (GSK)	12,651	96	543	92	1,801	91	2,513	100	3,170	98	597	97	1,700	97	1,240	100	1,087	94
AZ (Medimmune)	454	3	49	8	187	9	--	--	65	2	21	3	58	3	--	--	74	6
Site of injection																		
Left deltoid (LD)	10,029	76	410	69	1,540	77	2,074	82	2,515	78	497	80	1,130	64	1,015	82	848	73
Right deltoid (RD)	2,427	19	130	22	236	12	391	16	636	20	92	15	554	31	213	17	175	15
Left thigh (LT)	79	1	1	<1	6	<1	14	1	6	<1	1	<1	2	<1	2	<1	47	4
Right thigh (RT)	13	<1	1	<1	4	<1	3	<1	--	--	1	<1	1	<1	1	<1	2	<1
Intranasal	454	3	49	8	187	9	--	--	65	2	21	3	58	3	--	--	74	6

¹Missing values not shown.

²Numbers and percentages may not equal 100% due to multiple responses and/or rounding.

*Row percent values out of total.

Table 3. Characteristics of vaccinated flu patients (n=13,113), by Insurance Type, 2018-2019 Flu Outreach Campaign. (Preliminary Data)

Characteristics ^{1,2}	Total		Type of Insurance											
			Medicare		Medicaid		Private Insurance		Uninsured		Does not know		Other Insurance	
	n	%	n	%	n	%	n	%	n	%	n	%	n	%
Total*	13,113	100	984	8	3,096	24	3,669	28	3,761	29	466	4	367	3
Gender														
Male	5,658	43	419	43	1,369	44	1,572	43	1,589	42	219	47	163	44
Female	7,446	57	564	57	1,726	56	2,096	57	2,172	58	246	53	203	55
Age (Years)														
0-4	204	2	--	--	76	2	52	1	44	1	6	1	2	1
5-17	1,596	12	--	--	669	22	430	12	294	8	50	11	33	9
18-24	1,018	8	--	--	228	7	468	13	162	4	97	21	10	3
25-34	1,241	9	--	--	348	11	342	9	382	10	58	12	29	8
35-44	1,777	14	--	--	389	13	471	13	666	18	60	13	56	15
45-54	2,337	18	--	--	450	15	644	18	904	24	61	13	72	20
55-64	2,747	21	--	--	526	17	840	23	972	26	81	17	105	29
65-74	1,383	11	592	60	252	8	223	6	257	7	29	6	39	11
75+	787	6	387	39	155	5	192	5	78	2	22	5	20	5
Race/ethnicity														
Asian	4,751	36	334	34	923	30	1,623	44	1,309	35	194	42	209	57
Black/African American	571	4	31	3	201	6	148	4	119	3	26	6	13	4
Hispanic/Latino	4,628	35	174	18	1,385	45	671	18	1,860	49	161	35	83	23
White/Non-Hispanic	1,949	15	361	37	329	11	907	25	246	7	47	10	34	9
Native Hawaiian/Pacific Islander	64	<1	6	1	18	1	26	1	15	<1	2	<1	1	<1
American Indian/Alaskan Native	38	<1	--	--	12	<1	7	<1	11	<1	4	1	3	1
Multi-race	283	2	15	2	70	2	120	3	56	1	7	2	6	2
Other	160	1	12	1	44	1	46	1	31	1	9	2	6	2
Language of survey														
English	8,828	67	784	80	2,018	65	3,005	82	1,986	53	324	70	213	58
Spanish	2,460	19	86	9	693	22	181	5	1,126	30	85	18	43	12
Chinese	326	2	49	5	99	3	72	2	76	2	9	2	9	2
Korean	1,499	11	65	7	286	9	411	11	574	15	48	10	102	28

Table 3 continued. Characteristics of vaccinated flu patients (n=13,113), by Insurance Type, 2018-2019 Flu Outreach Campaign. (Preliminary Data)

Characteristics ^{1,2}	Total		Type of Insurance											
			Medicare		Medicaid		Private Insurance		Uninsured		Does not know		Other Insurance	
	n	%	n	%	n	%	n	%	n	%	n	%	n	%
Pregnant	13	<1	--	--	3	<1	4	<1	4	<1	--	--	1	<1
Type of vaccine														
Inactivated	12,651	96	984	100	2,935	95	3,517	96	3,687	98	450	97	354	96
Live	454	3	--	--	161	5	145	4	75	2	16	3	13	4
Manufacturer														
Glaxo Smith Kline (GSK)	12,651	96	984	100	2,935	95	3,517	96	3,687	98	449	96	354	96
AZ (MedImmune)	454	3	--	--	161	5	145	4	75	2	16	3	13	4
Site of injection														
Left deltoid (LD)	10,029	76	804	82	2,242	72	2,897	79	2,879	77	359	77	290	79
Right deltoid (RD)	2,427	19	157	16	639	21	556	15	769	20	88	19	60	16
Left thigh (LT)	79	1	13	1	18	1	26	1	13	<1	2	<1	1	<1
Right thigh (RT)	13	<1	--	--	4	<1	3	<1	6	<1	--	--	--	--
Intranasal	454	3	--	--	161	5	145	4	75	2	16	3	13	4

¹Missing values not shown.

²Numbers and percentages may not equal 100% due to multiple responses and/or rounding.

*Row percent values and numbers out of total.

Table 3a. Characteristics of vaccinated flu clients with private insurance (n=3,669), by Insurance Type, 2018-2019 Flu Outreach Campaign. (Preliminary Data)

Characteristics ^{1,2}	With private insurance											
	Total		Private Only		Plus Medicaid		Plus Medicare		Plus Medicare & Medicaid		Plus Other Insurance	
	n	%	n	%	n	%	n	%	n	%	n	%
Total*	3,669	100	3,483	95	28	1	149	4	3	<1	6	<1
Gender												
Male	1,572	43	1,508	43	7	25	56	38	--	--	1	17
Female	2,096	57	1,974	57	21	75	93	62	3	100	5	83
Age (Years)												
0-4	52	1	52	1	--	--	--	--	--	--	--	--
5-17	430	12	428	12	1	4	--	--	--	--	1	17
18-24	468	13	459	13	8	29	--	--	--	--	1	17
25-34	342	9	341	10	1	4	--	--	--	--	--	--
35-44	471	13	467	13	2	7	--	--	--	--	2	33
45-54	644	18	636	18	7	25	--	--	--	--	1	17
55-64	840	23	833	24	6	21	--	--	--	--	1	17
65-74	223	6	160	5	2	7	60	40	1	33	--	--
75+	192	5	101	3	1	4	88	59	2	67	--	--
Race/ethnicity												
Asian	1,623	44	1,569	45	8	29	43	29	--	--	3	50
Black/African American	148	4	141	4	2	7	4	3	1	33	--	--
Hispanic/Latino	671	18	648	19	3	11	19	13	1	33	--	--
White/Non-Hispanic	907	25	831	24	8	29	65	44	1	33	2	33
Native Hawaiian/Pacific Islander	26	1	24	1	1	4	1	1	--	--	--	--
American Indian/Alaskan Native	7	0	7	0	--	--	--	--	--	--	--	--
Multi-race	120	3	115	3	2	7	3	2	--	--	--	--
Other	46	1	42	1	2	7	1	1	--	--	1	17
Language of survey												
English	3,005	82	2,836	81	24	86	138	93	2	67	5	83
Spanish	181	5	171	5	1	4	7	5	1	33	1	17
Chinese	72	2	68	2	--	--	4	3	--	--	--	--
Korean	411	11	408	12	3	11	--	0	--	--	--	--
Pregnant												
Yes	4	0	4	0	--	--	--	--	--	--	--	--
No	3,663	100	3,477	100	28	100	149	100	3	100	6	100
Type of vaccine												
Inactivated	3,517	96	3,333	96	27	96	149	100	3	100	5	83
Live	145	4	143	4	1	4	--	--	--	--	1	17
Manufacturer												
Glaxo Smith Kline (GSK)	3,517	96	3,333	96	27	96	149	100	3	100	5	83
AZ (MedImmune)	145	4	143	4	1	4	--	--	--	--	1	17
Site of injection												
Left deltoid (LD)	2,897	79	2,744	79	23	82	124	83	3	100	3	50
Right deltoid (RD)	556	15	530	15	3	11	21	14	--	--	2	33
Left thigh (LT)	26	1	25	1	--	--	1	1	--	--	--	--
Right thigh (RT)	3	0	3	0	--	--	--	--	--	--	--	--
Intranasal	145	4	143	4	1	4	--	--	--	--	1	17

¹Missing values not shown.

²Numbers and percentages may not equal 100% due to multiple responses and/or rounding.

*Row percent value out of the total.

Table 3b. Characteristics of vaccinated flu clients without insurance (n=9,443) by insurance Type, 2018-2019 Flu Outreach Campaign. (Preliminary Data)

Characteristics ^{1,2}	Without private insurance																	
	Total		Medicare only		Medicaid only		Medicare/Medicaid		Medicare and other		Medicaid and other		Other only		Uninsured		Don't know only	
	n	%	n	%	n	%	n	%	n	%	n	%	n	%	n	%	n	%
Total	9,443	100	746	8	2,988	32	73	1	12	<1	3	<1	344	4	3,761	40	466	5
Gender																		
Male	4,085	43	322	43	1,325	44	36	49	5	42	1	33	155	45	1,588	42	219	47
Female	5,350	57	423	57	1,662	56	37	51	7	58	2	67	188	55	2,172	58	246	53
Age (Years)																		
0-4	152	2	--	--	76	3	--	--	--	--	--	--	2	1	44	1	6	1
5-17	1,166	12	--	--	667	22	--	--	--	--	1	33	31	9	294	8	50	11
18-24	550	6	--	--	220	7	--	--	--	--	--	--	9	3	162	4	97	21
25-34	899	10	--	--	347	12	--	--	--	--	--	--	29	8	382	10	58	12
35-44	1,306	14	--	--	387	13	--	--	--	--	--	--	54	16	666	18	60	13
45-54	1,692	18	--	--	443	15	--	--	--	--	--	--	70	20	903	24	61	13
55-64	1,907	20	--	--	518	17	--	--	--	--	2	67	102	30	972	26	81	17
65-74	1,160	12	484	65	210	7	38	52	8	67	--	--	30	9	257	7	29	6
75+	595	6	258	35	117	4	35	48	4	33	--	--	16	5	78	2	22	5
Race/ethnicity																		
Asian	3,128	33	255	34	879	29	34	47	2	17	2	67	202	59	1,309	35	194	42
Black/African American	423	4	22	3	194	6	3	4	1	8	1	33	11	3	119	3	26	6
Hispanic/Latino	3,956	42	129	17	1,360	46	21	29	4	33	--	--	78	23	1,859	49	161	35
White/Non-Hispanic	1,042	11	281	38	309	10	10	14	3	25	--	--	28	8	246	7	47	10
Native Hawaiian/Pacific Islander	38	<1	3	<1	16	1	1	1	1	8	--	--	--	--	15	<1	2	<1
American Indian/Alaskan Native	31	<1	--	--	12	<1	--	--	--	--	--	--	3	1	11	<1	4	1
Multi-race	163	2	10	1	66	2	2	3	--	--	--	--	6	2	56	1	7	2
Other	114	1	11	1	42	1	--	--	--	--	--	--	5	1	31	1	9	2
Language of survey																		
English	5,822	62	594	80	1,952	65	38	52	11	92	1	33	194	56	1,985	53	324	70
Spanish	2,279	24	66	9	679	23	12	16	--	--	--	--	42	12	1,126	30	85	18
Chinese	254	3	30	4	83	3	15	21	--	--	1	33	8	2	76	2	9	2
Korean	1,088	12	56	8	274	9	8	11	1	8	1	33	100	29	574	15	48	10

Table 3b continued. Characteristics of vaccinated flu clients without insurance (n=9,443) by insurance Type, 2018-2019 Flu Outreach Campaign. (Preliminary Data)

Characteristics ^{1,2}	Without private insurance																		
	Total		Medicare only		Medicaid only		Medicare/Medicaid		Medicare and other		Medicaid and other		Other only		Uninsured		Don't know only		
	n	%	n	%	n	%	n	%	n	%	n	%	n	%	n	%	n	%	
Pregnant																			
Yes	9	<1	--	--	3	<1	--	--	--	--	--	--	1	<1	4	<1	--	--	
No	9,426	100	746	100	2,982	100	73	100	12	100	3	100	343	100	3,754	100	466	100	
Type of vaccine																			
Inactivated	9,133	97	746	100	2,829	95	73	100	12	100	2	67	333	97	3,686	98	450	97	
Live	309	3	--	--	159	5	--	--	--	--	1	33	11	3	75	2	16	3	
Manufacturer																			
Glaxo Smith Kline (GSK)	9,133	97	746	100	2,829	95	73	100	12	100	2	67	333	97	3,686	98	449	96	
AZ (MedImmune)	309	3	--	--	159	5	--	--	--	--	1	33	11	3	75	2	16	3	
Site of injection																			
Left deltoid (LD)	7,131	76	608	82	2,152	72	61	84	7	58	2	67	276	80	2,878	77	359	77	
Right deltoid (RD)	1,871	20	122	16	627	21	9	12	5	42	--	--	53	15	769	20	88	19	
Left thigh (LT)	53	1	12	2	18	1	--	--	--	--	--	--	1	<1	13	<1	2	<1	
Right thigh (RT)	10	<1	--	--	4	<1	--	--	--	--	--	--	--	--	6	<1	--	--	
Intranasal	309	3	--	--	159	5	--	--	--	--	1	33	11	3	75	2	16	3	

¹ Missing values not shown.

² Numbers and percentages may not equal 100% due to multiple responses and/or rounding.

*Row percent values out of the total.

Table 4. Number of flu outreach clinics conducted from 2018-2019, by Target Population, in each Service Planning Area. (Preliminary Data)

	Total		Service Planning Area															
			SPA 1 Antelope Valley		SPA 2 San Fernando		SPA 3 San Gabriel		SPA 4 Metro		SPA 5 West		SPA 6 South		SPA 7 East		SPA 8 South Bay	
	n	%	n	%	n	%	n	%	n	%	n	%	n	%	n	%	n	%
Number of Outreaches*	237	100	15	6	47	20	29	12	49	20	11	5	33	14	29	12	24	10
Target Population^{1,2}																		
All	152	64	10	67	24	51	14	48	30	61	8	73	30	91	18	62	18	75
Children	2	1	1	7	1	2	--	--	--	--	--	--	--	--	--	--	--	--
Children, Immune Compromised Adults	1	<1	--	--	--	--	--	--	--	--	--	--	--	--	--	--	1	4
Children, Seniors	1	<1	--	--	--	--	--	--	1	2	--	--	--	--	--	--	--	--
Children, Seniors, Immune Compromised Adults	7	3	--	--	--	--	7	24	--	--	--	--	--	--	--	--	--	--
Homeless	63	27	4	27	20	43	8	28	18	37	--	--	2	6	7	24	4	17
Seniors	5	2	--	--	--	--	--	--	--	--	--	--	1	3	4	14	--	--
Seniors, Homeless, Immune Compromised Adults	6	3	--	--	2	4	--	--	--	--	3	27	--	--	--	--	1	4

¹Percentages may exceed 100% due to rounding.

²Target population are defined by CHS administration.

*Row percent values out of the total.

Figure 1. Number of outreach clinics and average number of clients per outreach, by Service Planning Area, 2018-2019 Flu Outreach Campaign. (Preliminary Data)

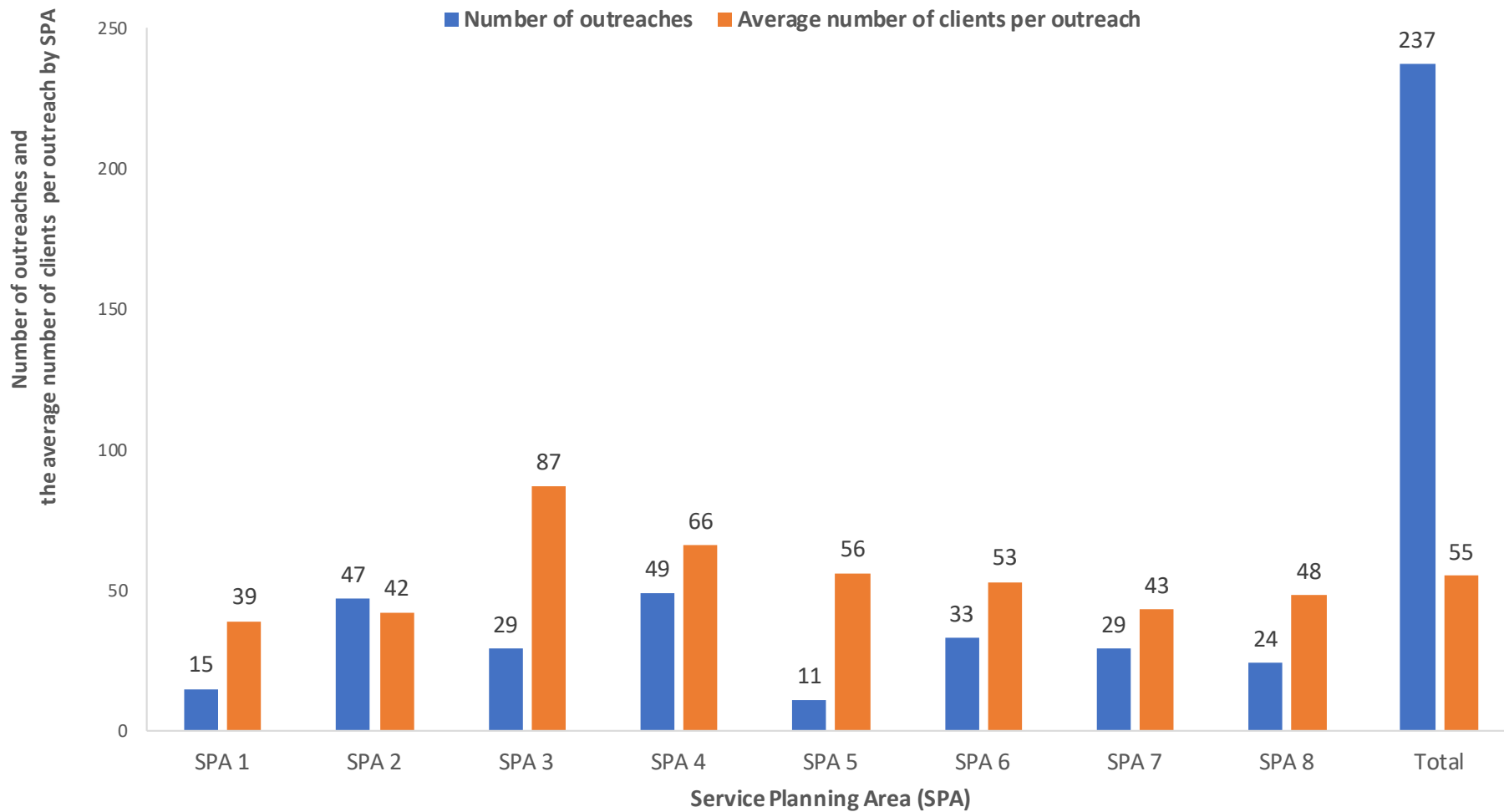
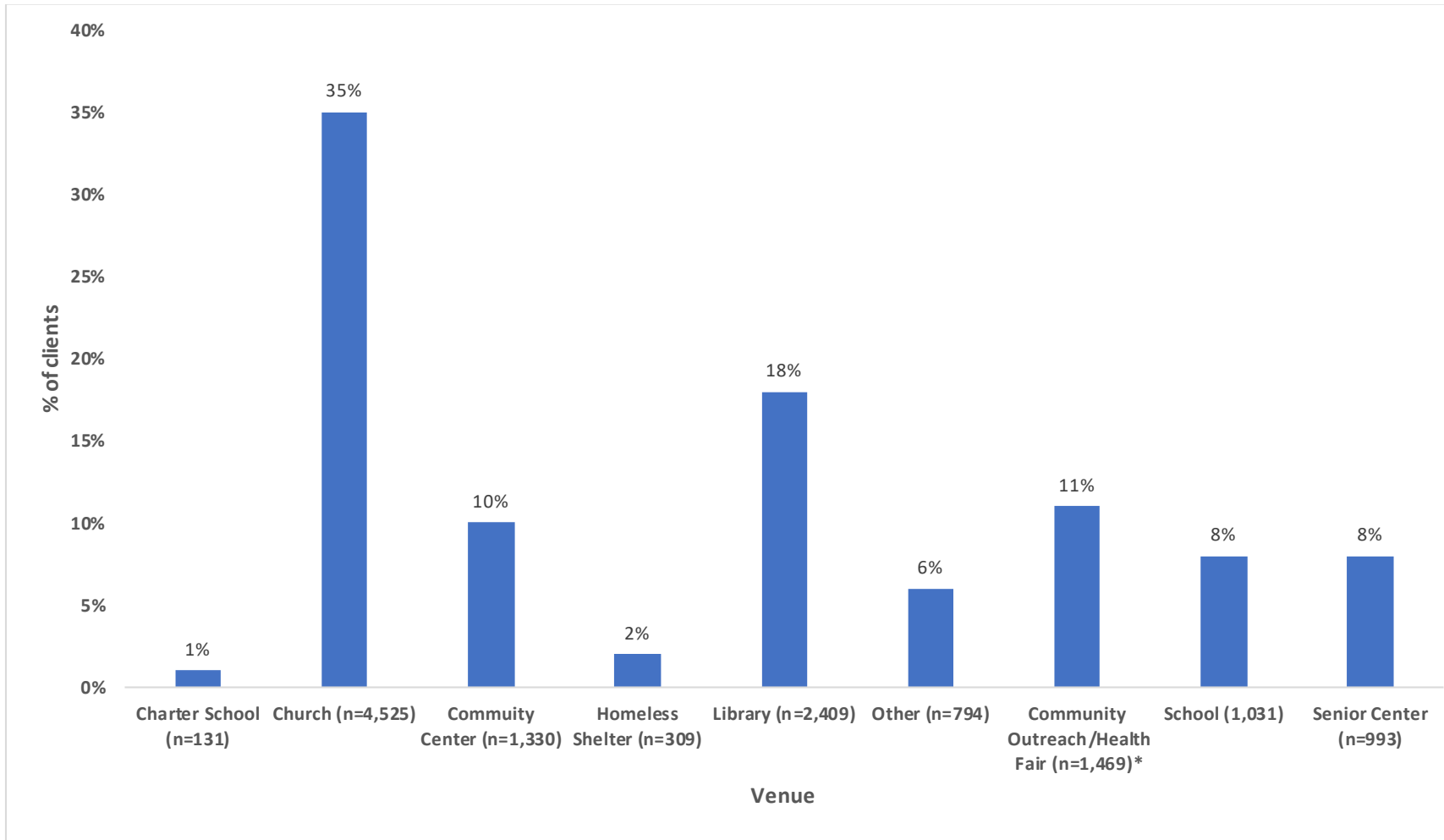

Figure 2. Percent of clients vaccinated by venue for the 2018-2019 Flu Outreach Campaign. (Preliminary Data)



*Community Outreach and Health Fair were combined.

Figure 3. Number of clients vaccinated at flu outreach sites in Service Planning Area 1 (Antelope Valley) by venue (n=592), 2018-2019 Flu Outreach Campaign. (Preliminary Data)

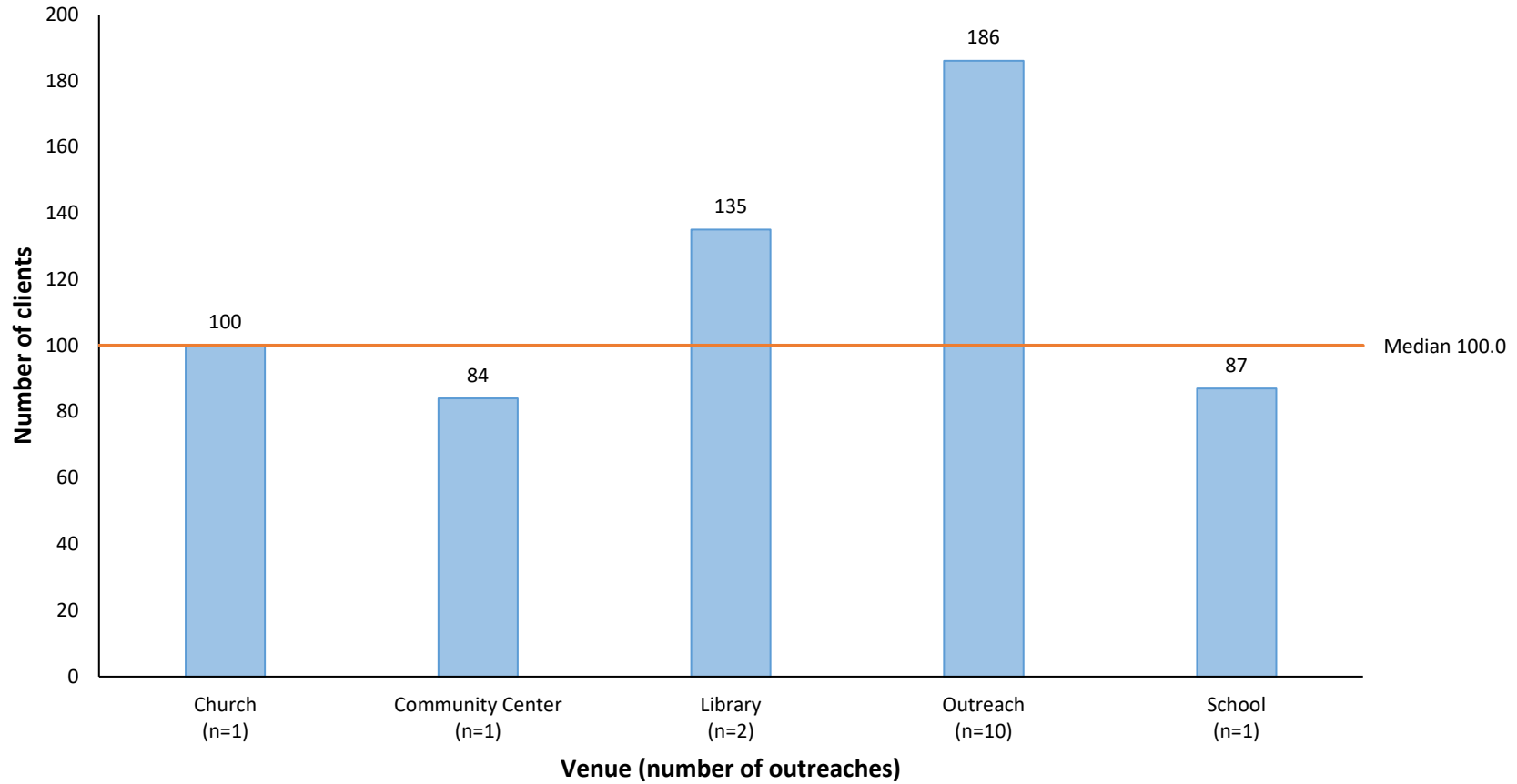

Figure 4. Number of clients vaccinated at flu outreach sites in Service Planning Area 2 (San Fernando) by venue (n=1,988), 2018-2019 Flu Outreach Campaign. (Preliminary Data)

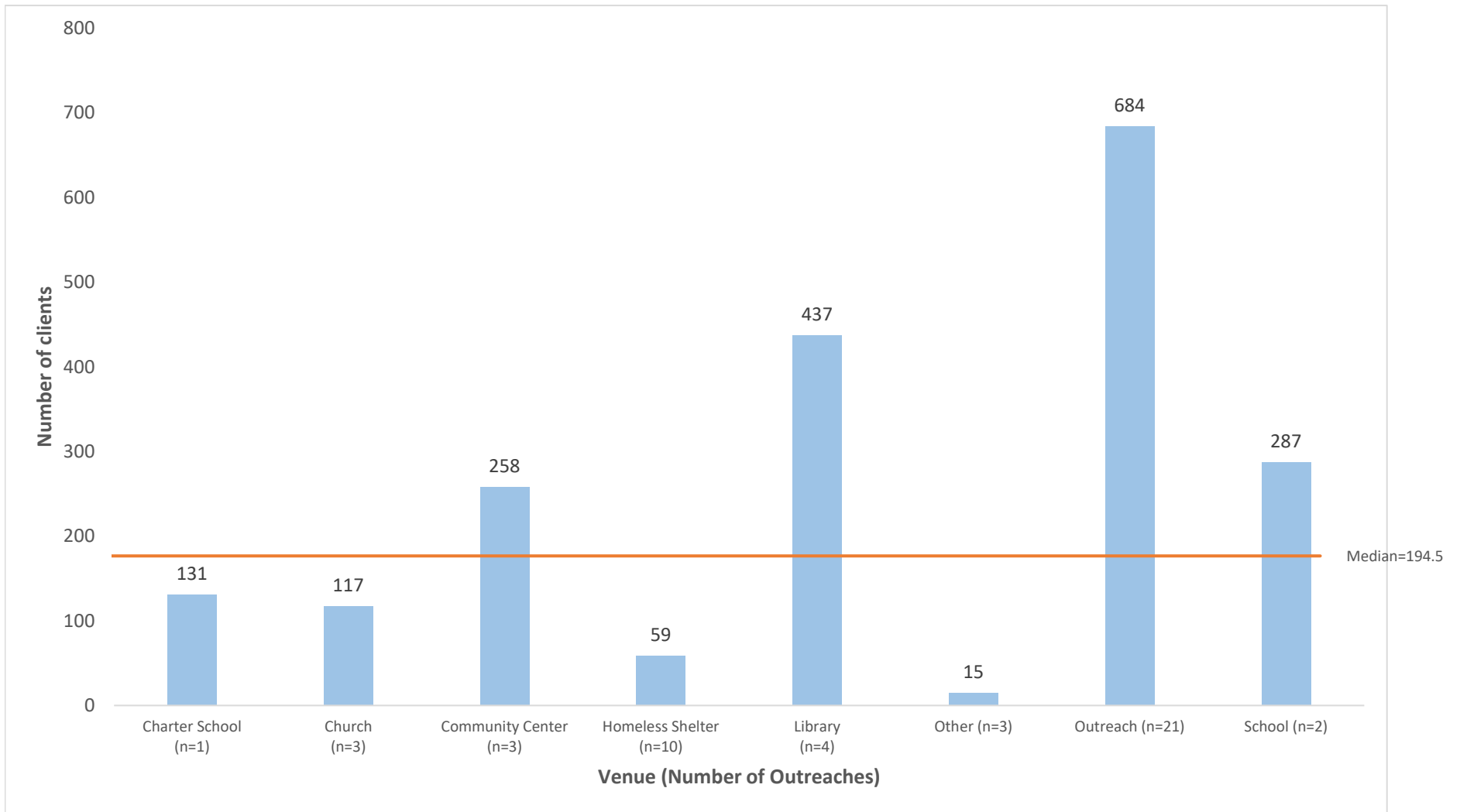

Figure 5. Number of clients vaccinated at flu outreach sites in Service Planning Area 3 (San Gabriel) by venue (n=2,515), 2018-2019 Flu Outreach Campaign. (Preliminary Data)

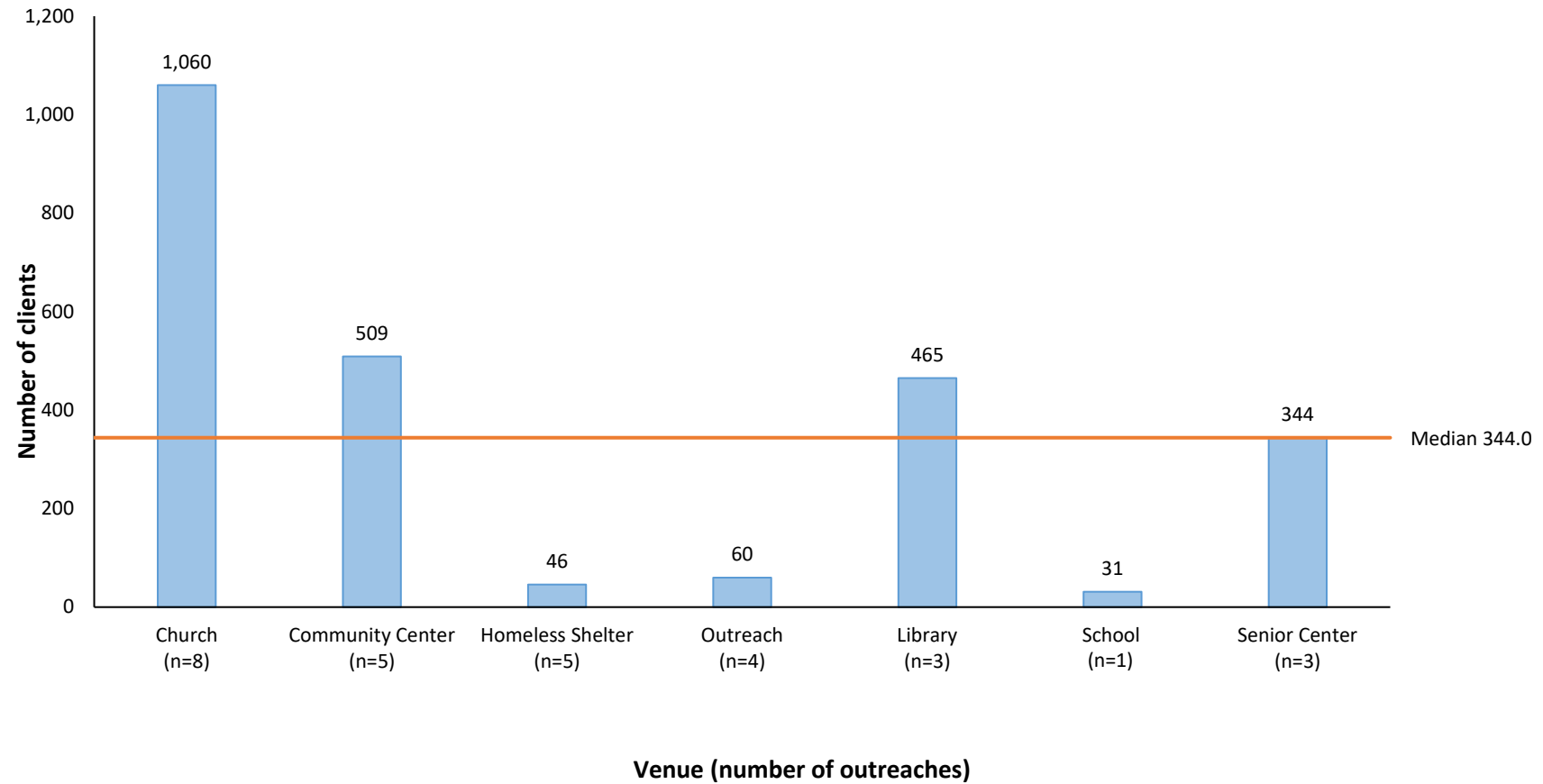

Figure 6. Number of clients vaccinated at flu outreach sites in Service Planning Area 4 (Metro LA) by venue (n=3,238), 2018-2019 Flu Outreach Campaign. (Preliminary Data)

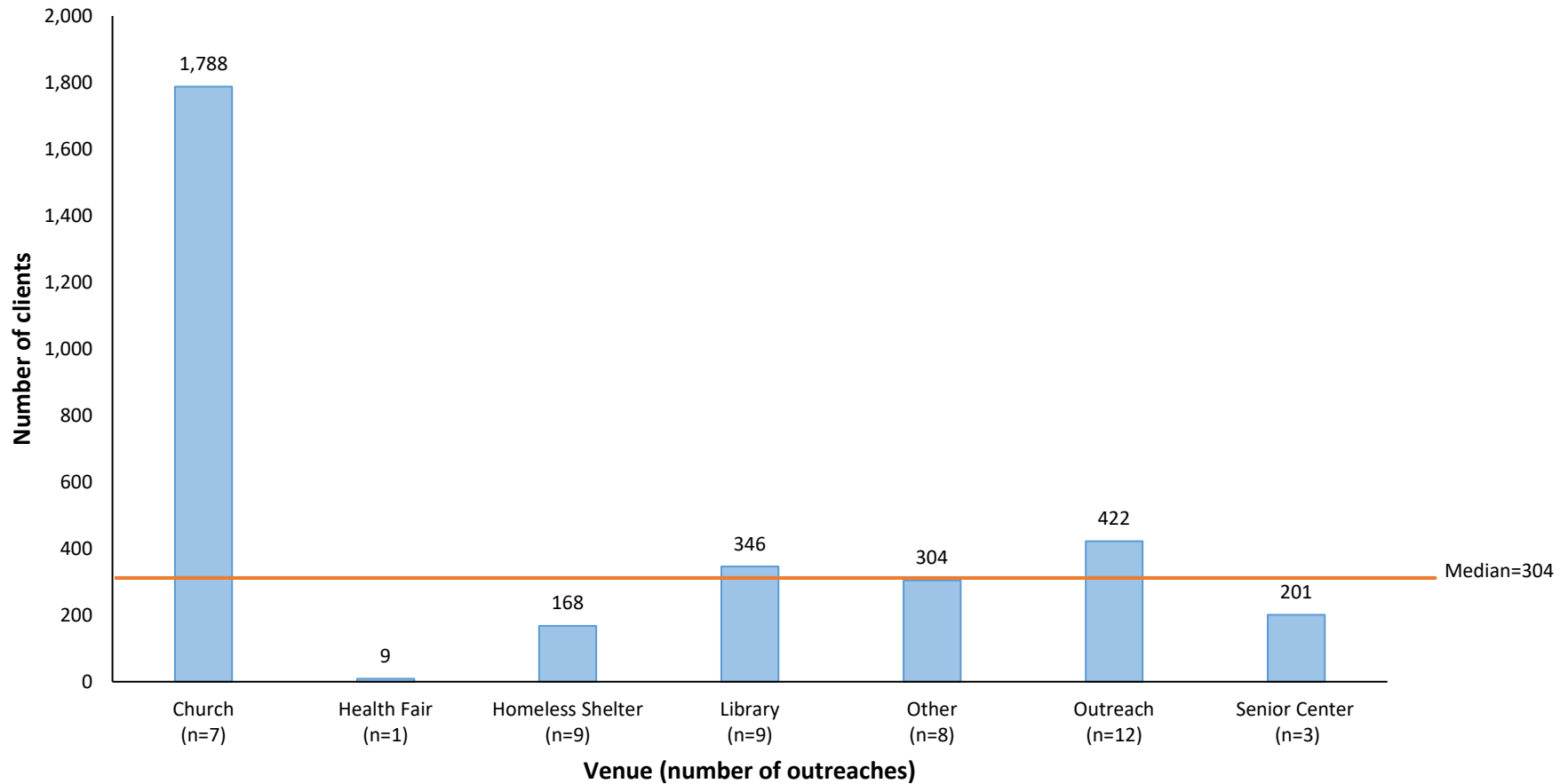

Figure 7. Number of clients vaccinated at flu outreach sites in Service Planning Area 5 (West) by venue (n=618), 2018-2019 Flu Outreach Campaign. (Preliminary Data)

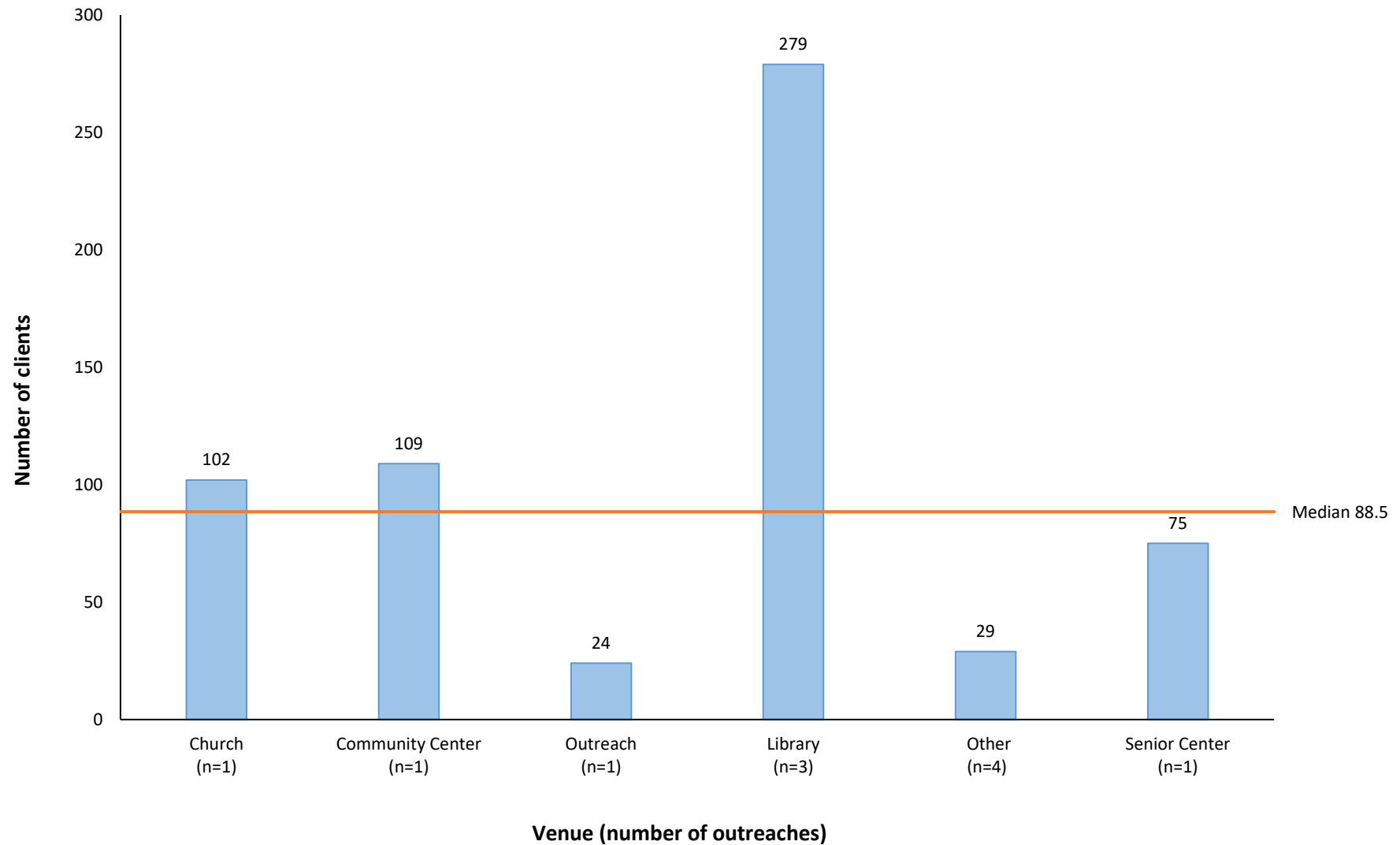

Figure 8. Number of clients vaccinated at flu outreach sites in Service Planning Area 6 (South) by venue (n=1,760), 2018-2019 Flu Outreach Campaign. (Preliminary Data)

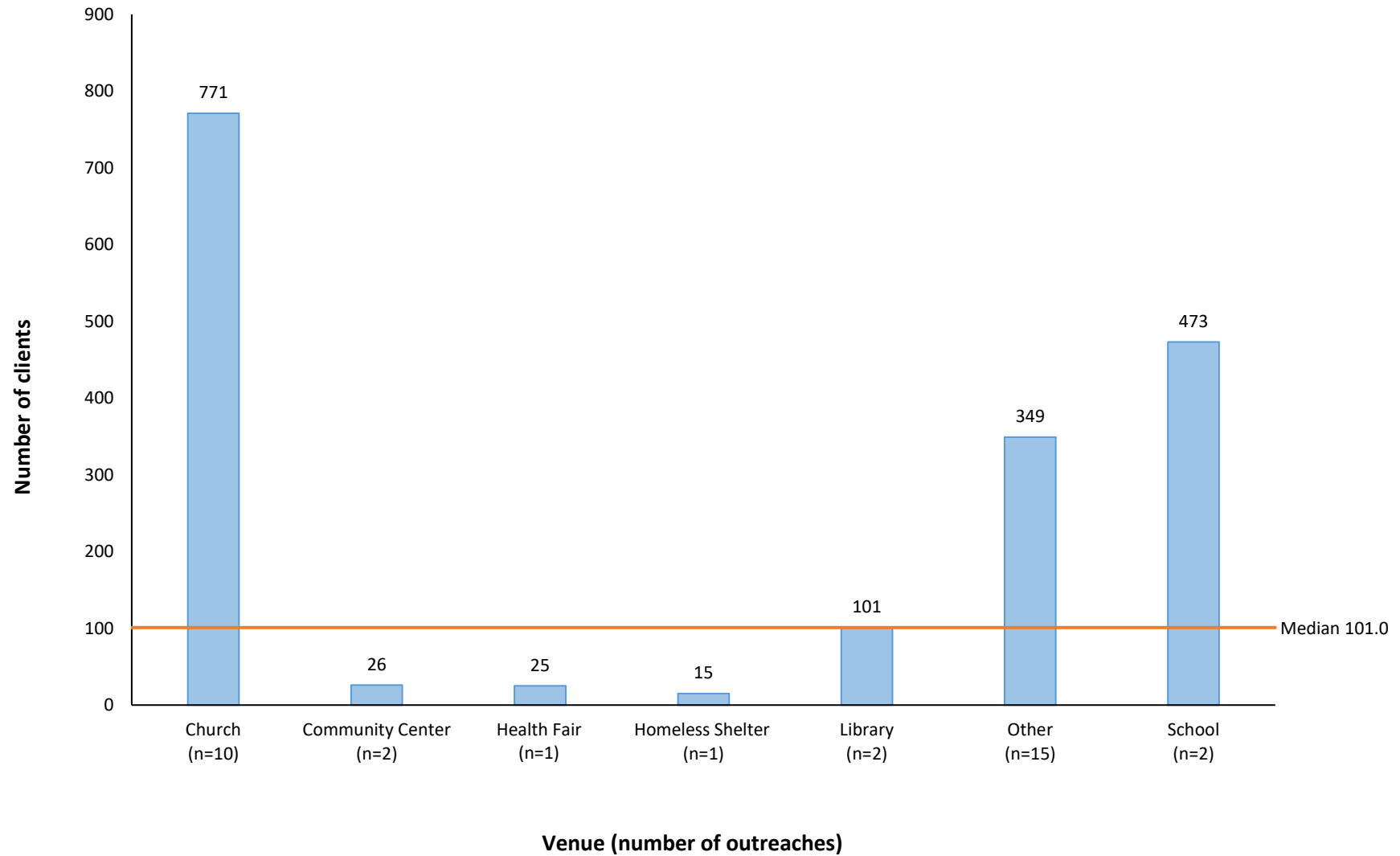

Figure 9. Number of clients vaccinated at flu outreach sites in Service Planning Area 7 (East) by venue (n=1,240), 2018-2019 Flu Outreach Campaign. (Preliminary Data)

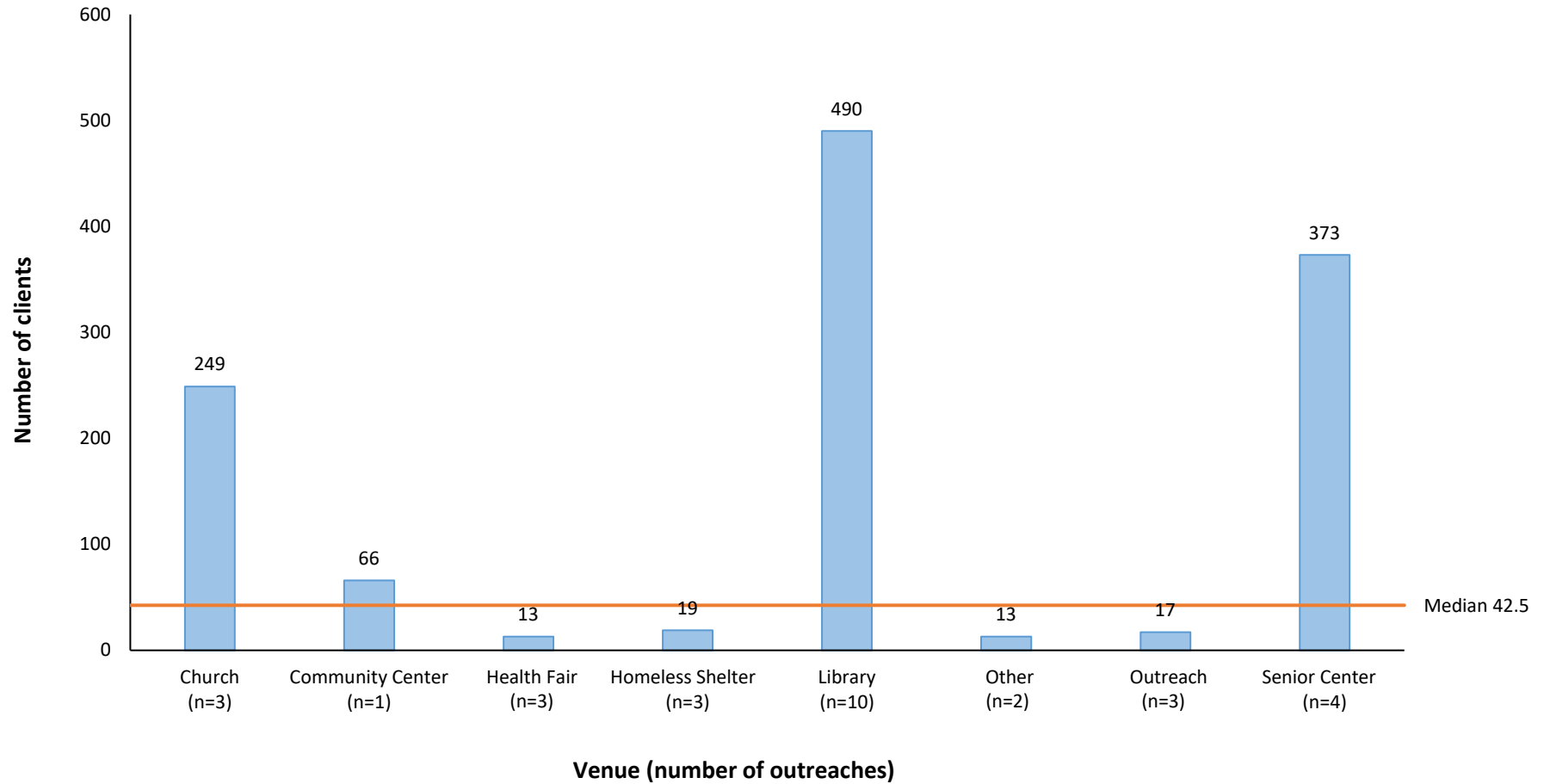

Figure 10. Number of clients vaccinated at flu outreach sites in Service Planning Area 8 (South Bay) by venue (n=1,162), 2018-2019 Flu Outreach Campaign. (Preliminary Data)

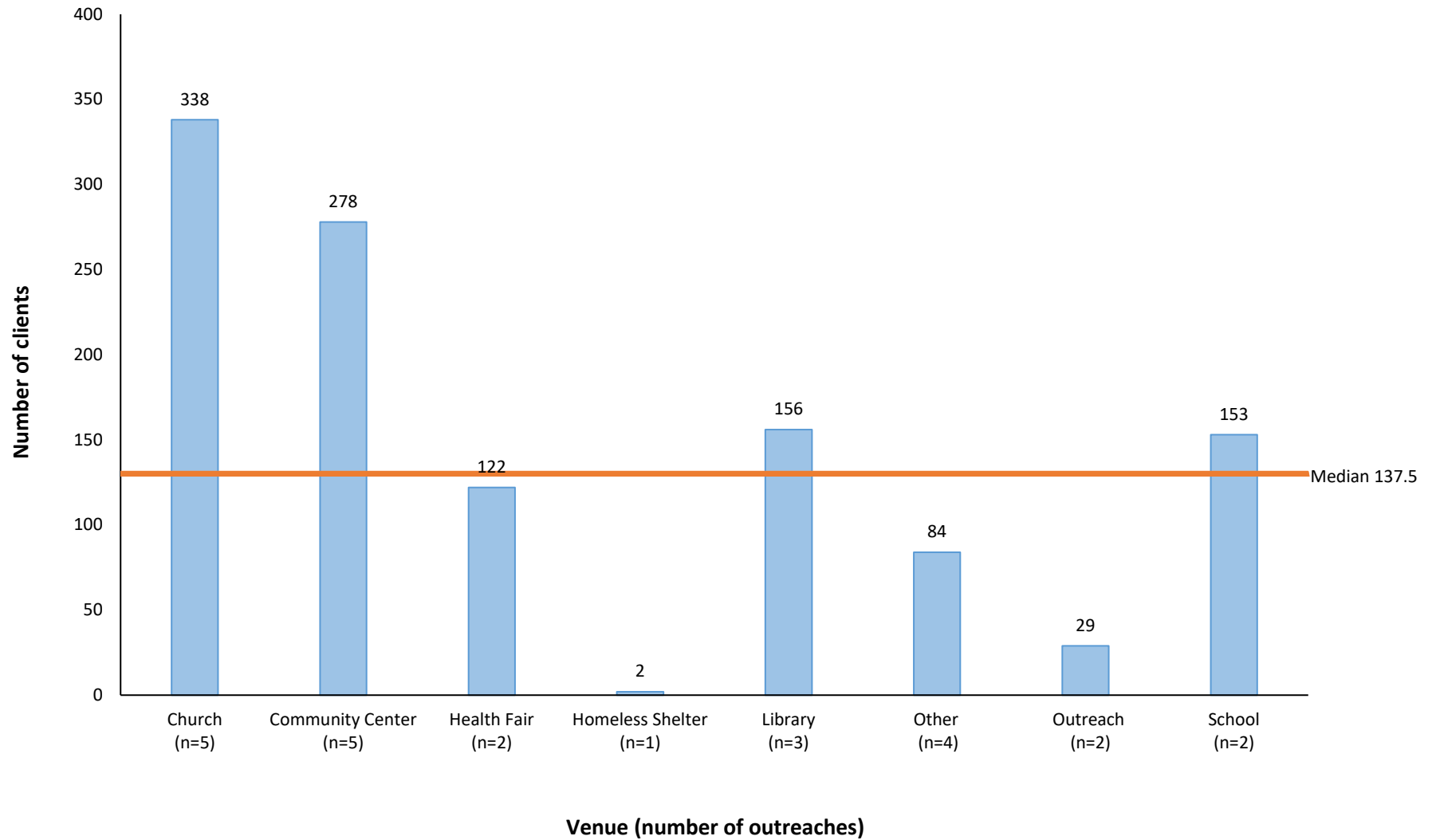

Figure 11. Number of Asian clients (n=4,751) vaccinated at flu outreach sites by Venue Type, 2018-2019 Flu Outreach Campaign. (Preliminary Data)

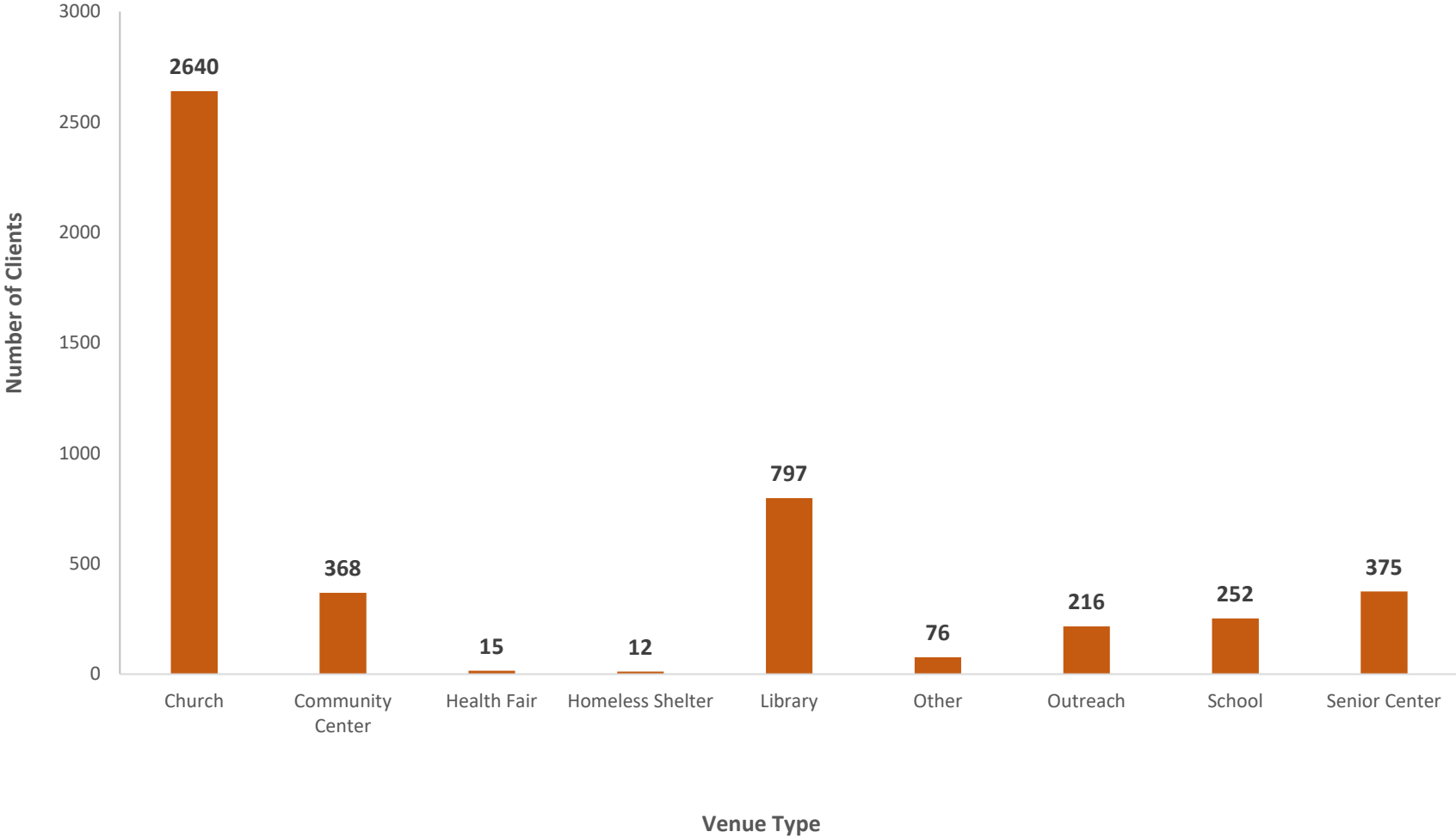

Figure 12. Number of Black/African American clients (n=571) vaccinated at flu outreach sites by Venue Type, 2018-2019 Flu Outreach Campaign. (Preliminary Data)

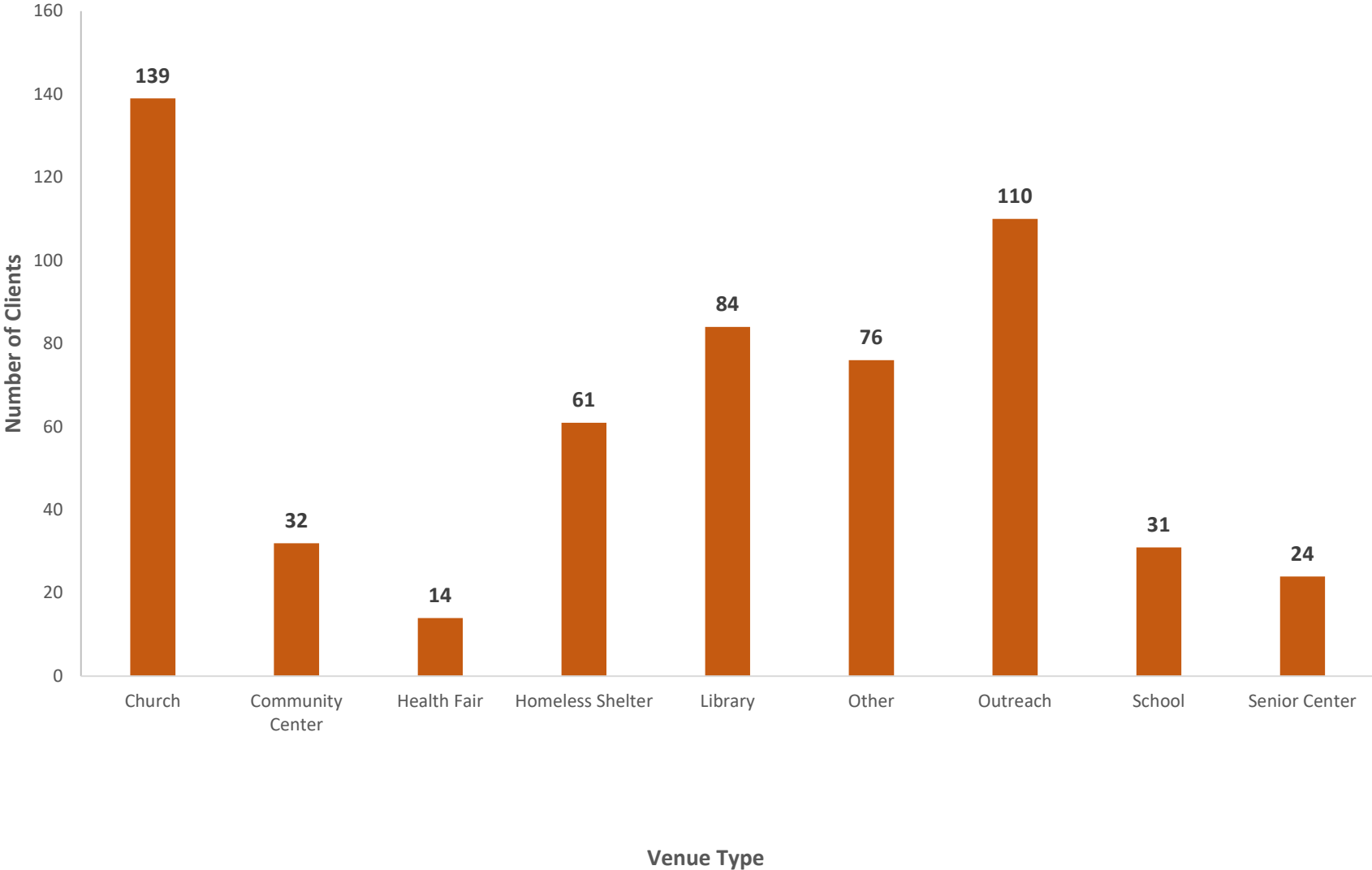

Figure 13. Number of Hispanic/Latino clients (n=4,628) vaccinated at flu outreach sites by Venue Type, 2018-2019 Flu Outreach Campaign. (Preliminary Data)

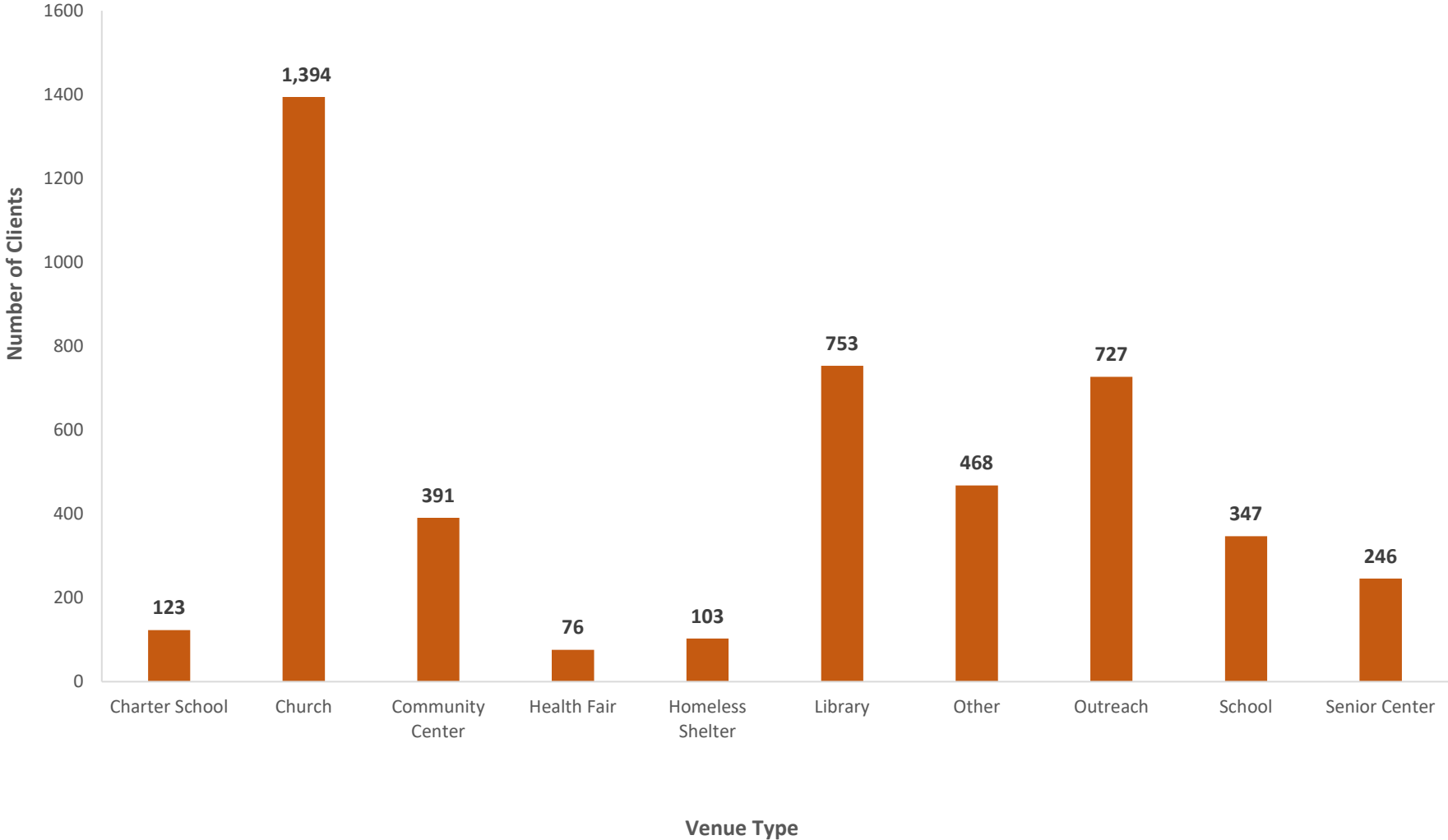

Figure 14. Number of White/Non-Hispanic clients (n=1,949) vaccinated at flu outreach sites by Venue Type, 2018-2019 Flu Outreach Campaign. (Preliminary Data)

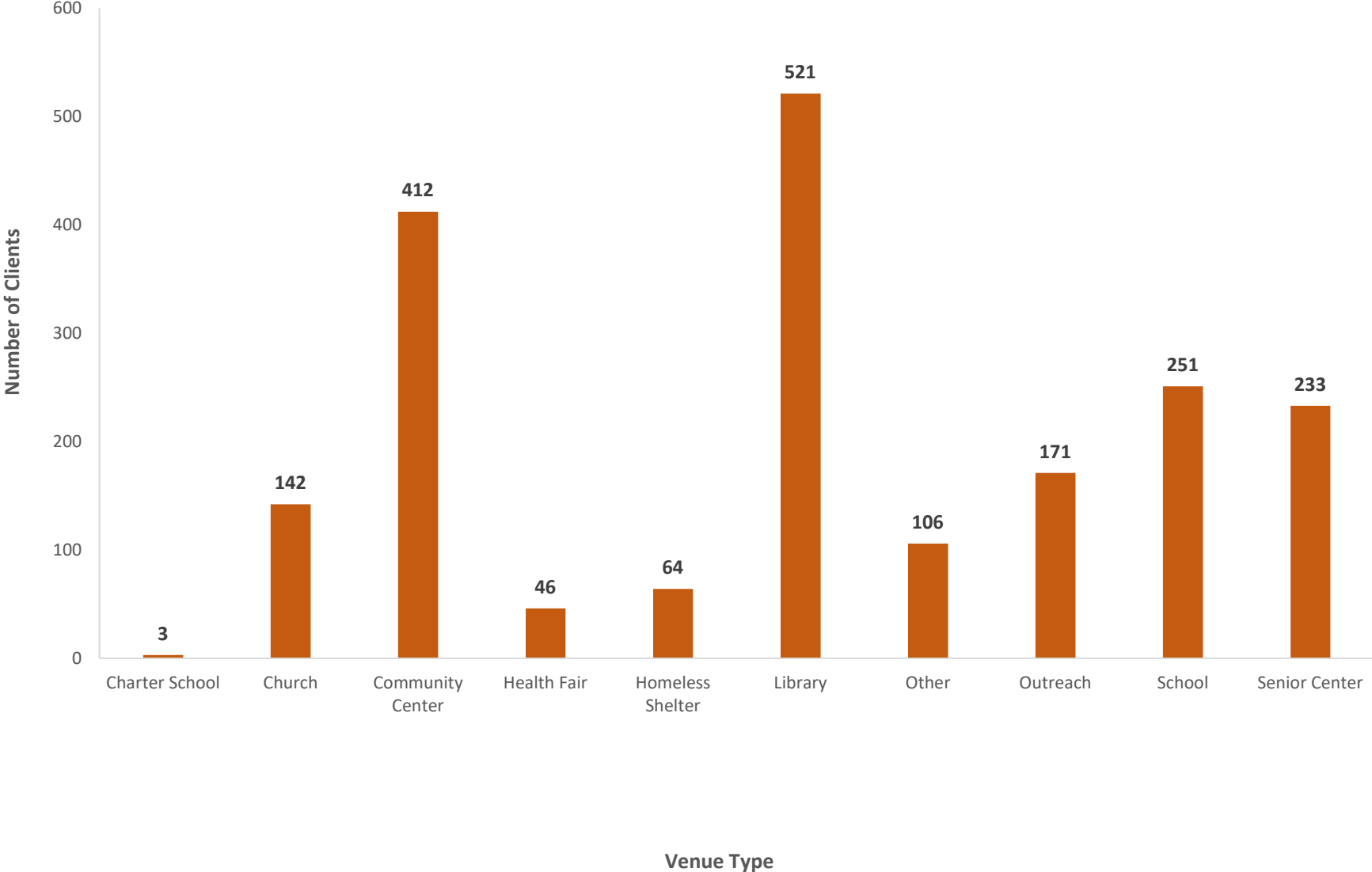

Figure 15. Number of Native Hawaiian/Pacific Islander clients (n=64) vaccinated at flu outreach sites by Venue Type, 2018-2019 Flu Outreach Campaign. (Preliminary Data)

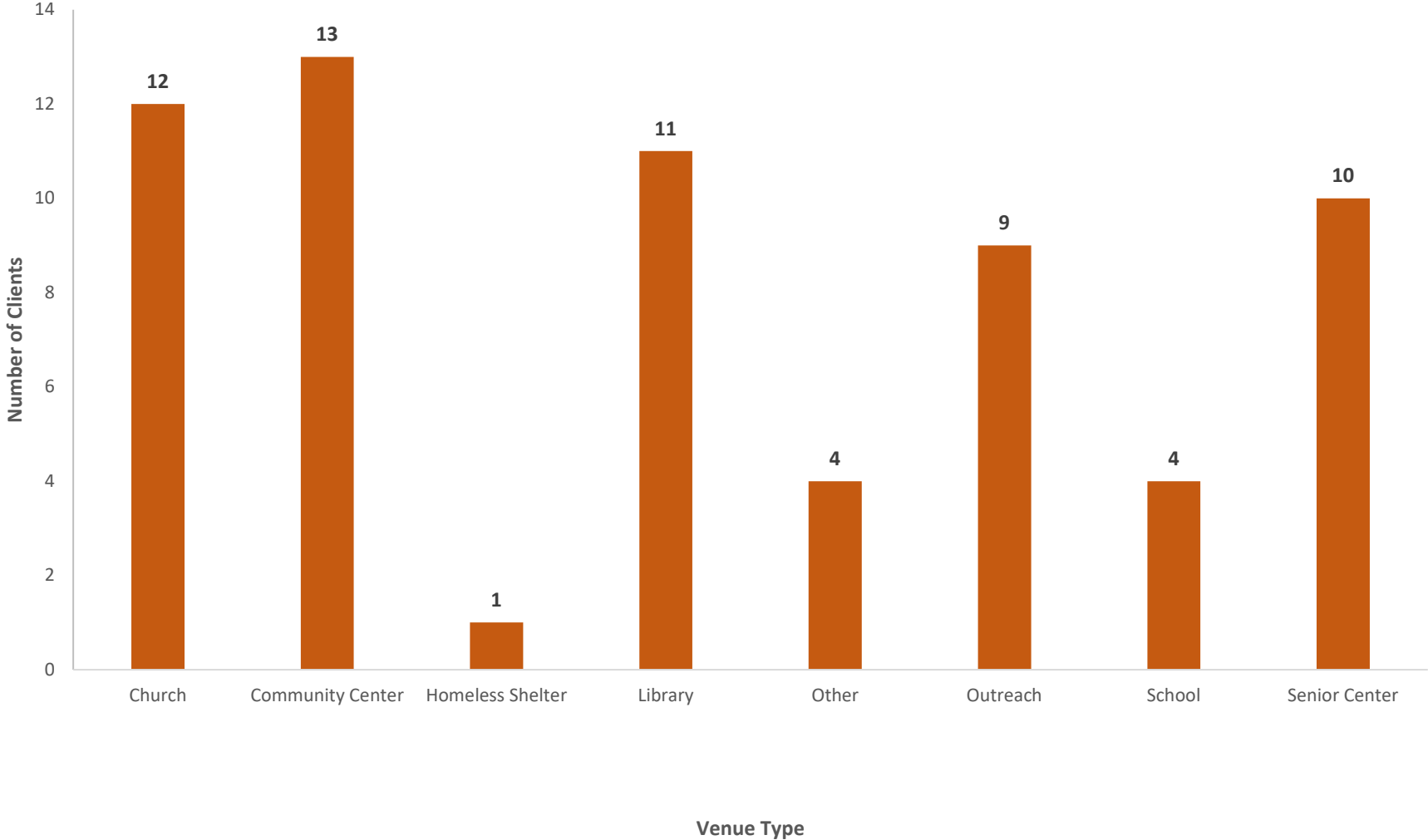

Figure 16. Number of American Indian/Alaskan Native clients (n=38) vaccinated at flu outreach sites by Venue Type, 2018-2019 Flu Outreach Campaign. (Preliminary Data)

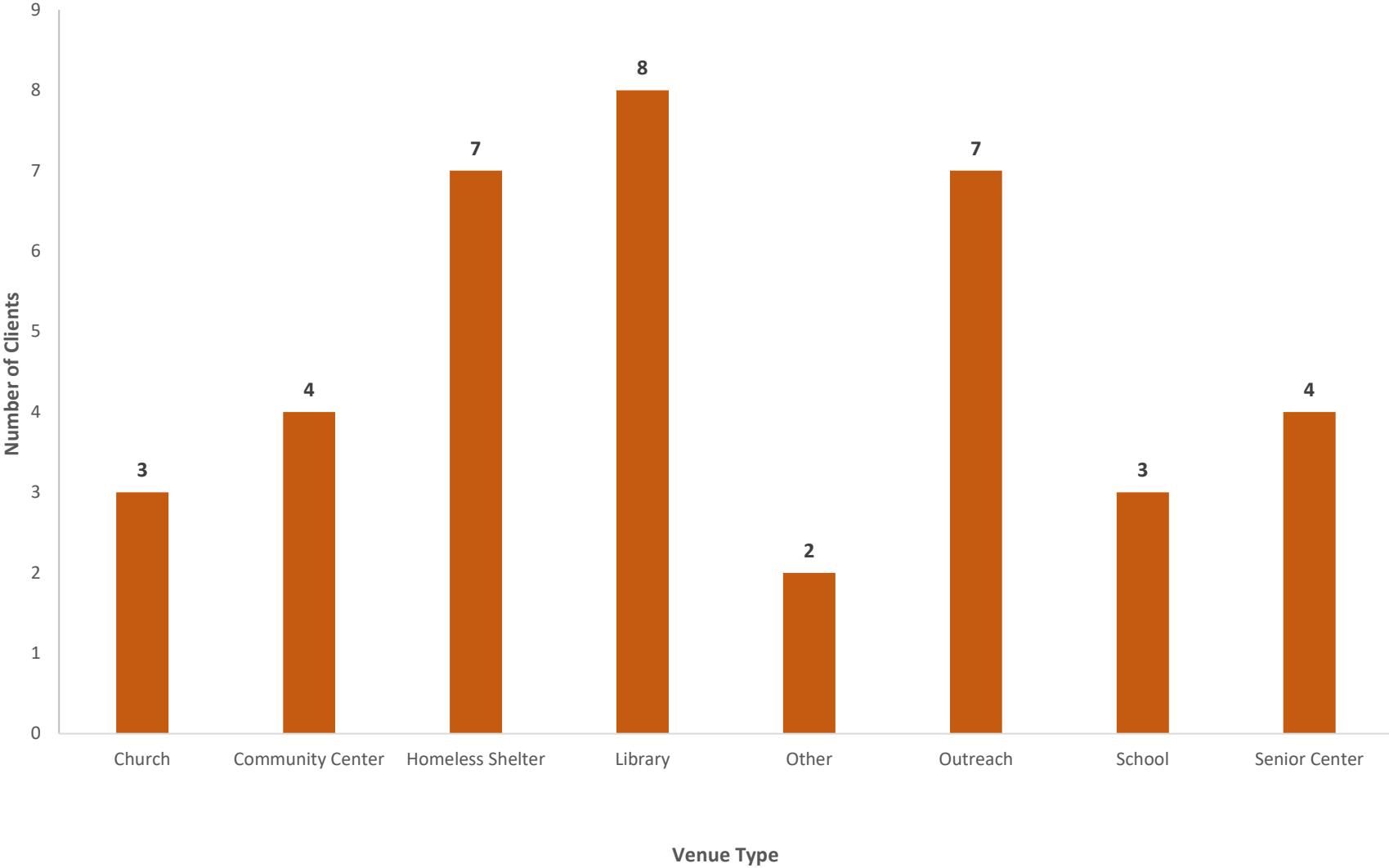

Figure 17. Number of clients under age 5 (n=204) vaccinated at flu outreaches by venue type, 2018-2019 Flu Outreach Campaign. (Preliminary Data)

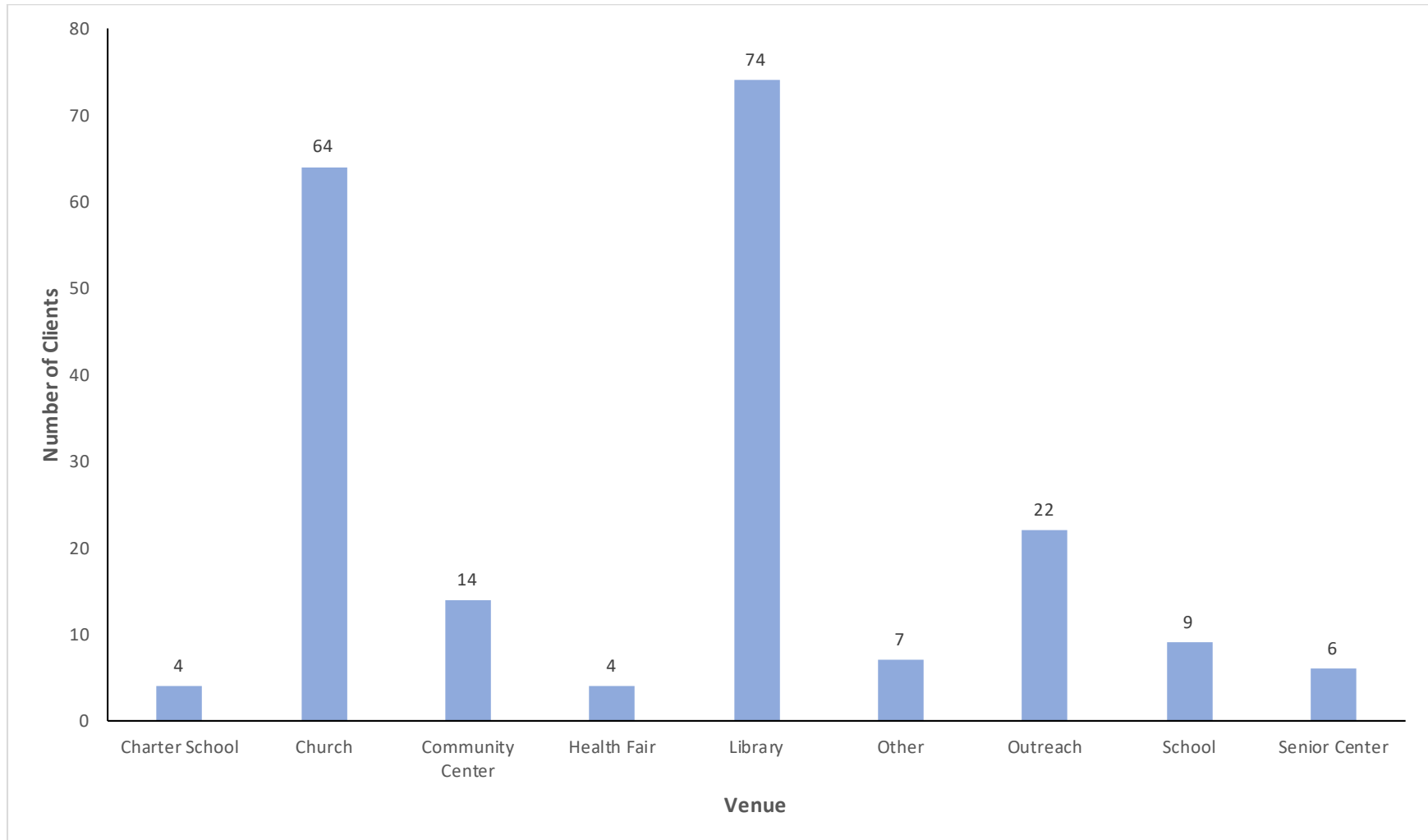

Figure 18. Number of clients age 5-17 (n=1,596) vaccinated at flu outreaches by venue type, 2018-2019 Flu Outreach Campaign. (Preliminary Data)

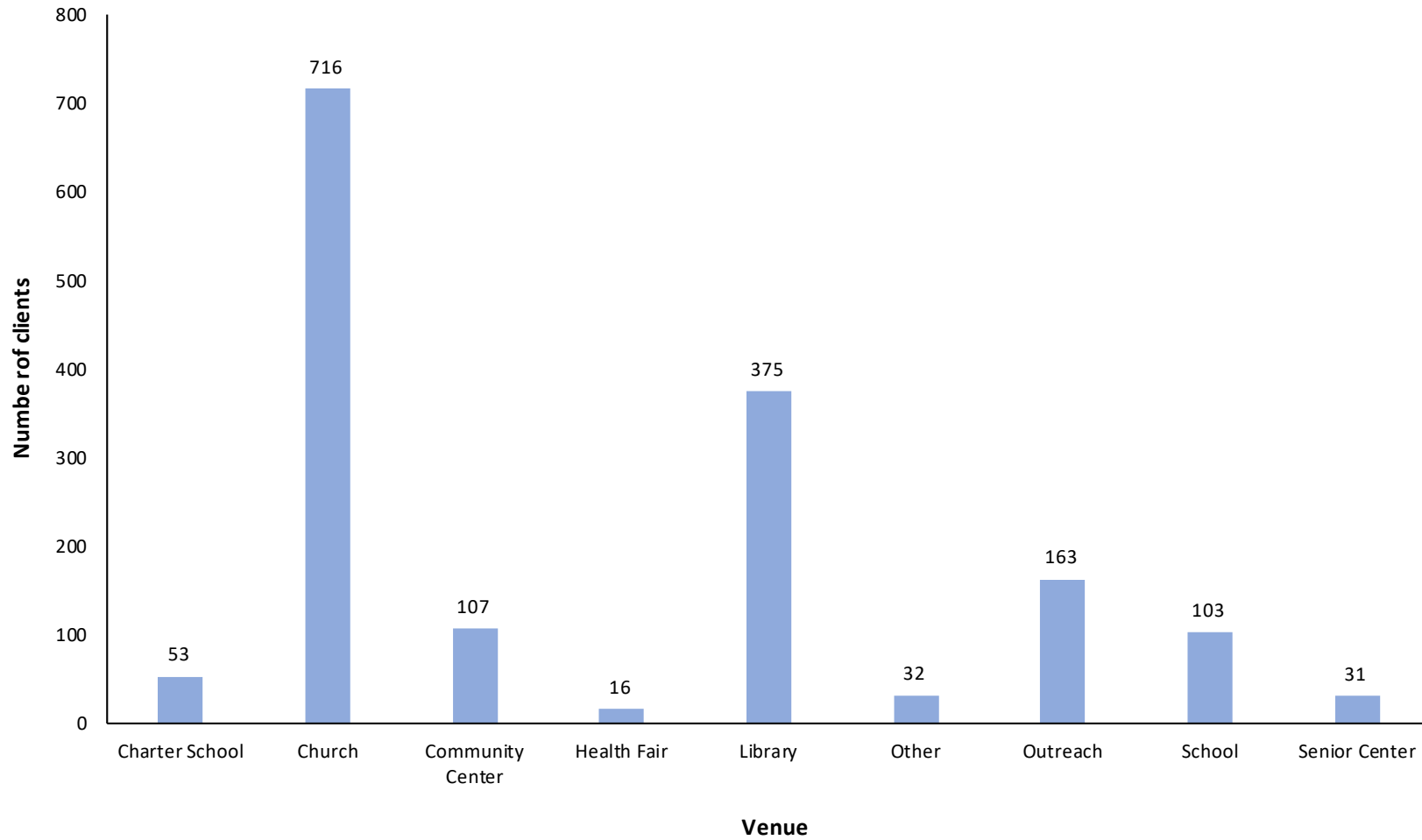

Figure 19. Number of clients age 18-24 (n=1,018) vaccinated at flu outreaches by venue type, 2018-2019 Flu Outreach Campaign. (Preliminary Data)

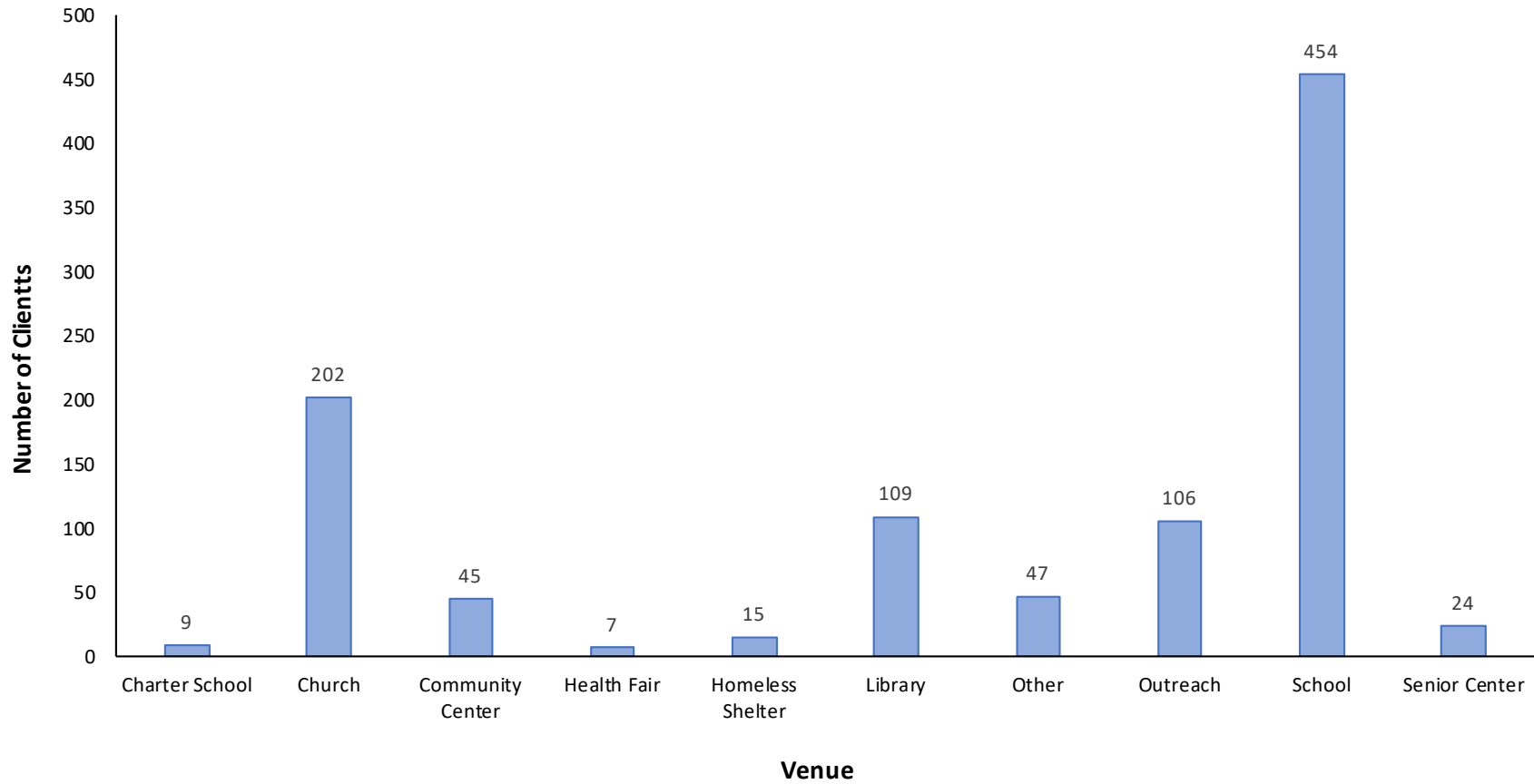

Figure 20. Number of clients age 25-34 (n=1,241) vaccinated at flu outreaches by venue type, 2018-2019 Flu Outreach Campaign. (Preliminary Data)

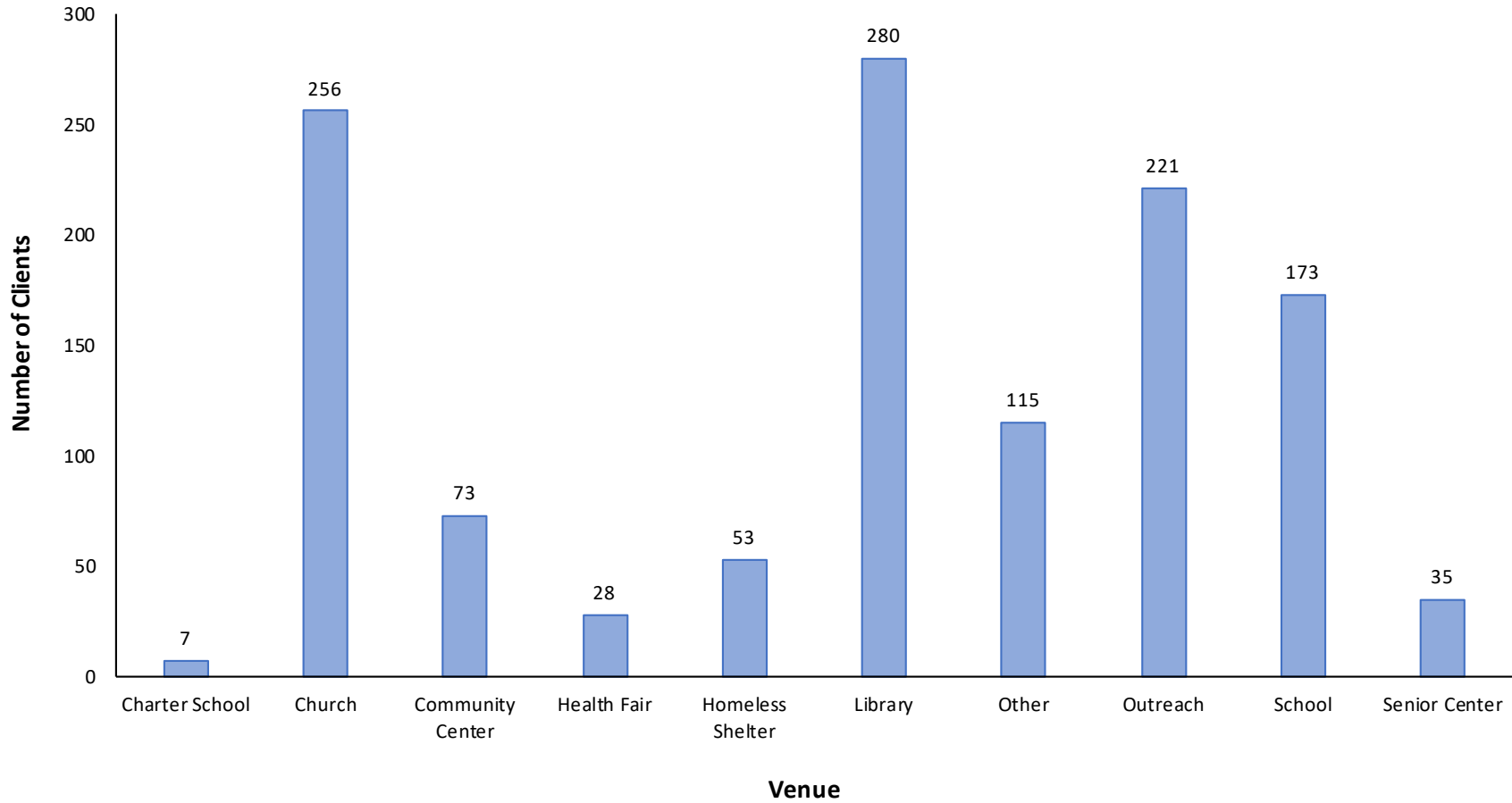

Figure 21. Number of clients age 35-44 (n=1,777) vaccinated at flu outreaches by venue type, 2018-2019 Flu Outreach Campaign. (Preliminary Data)

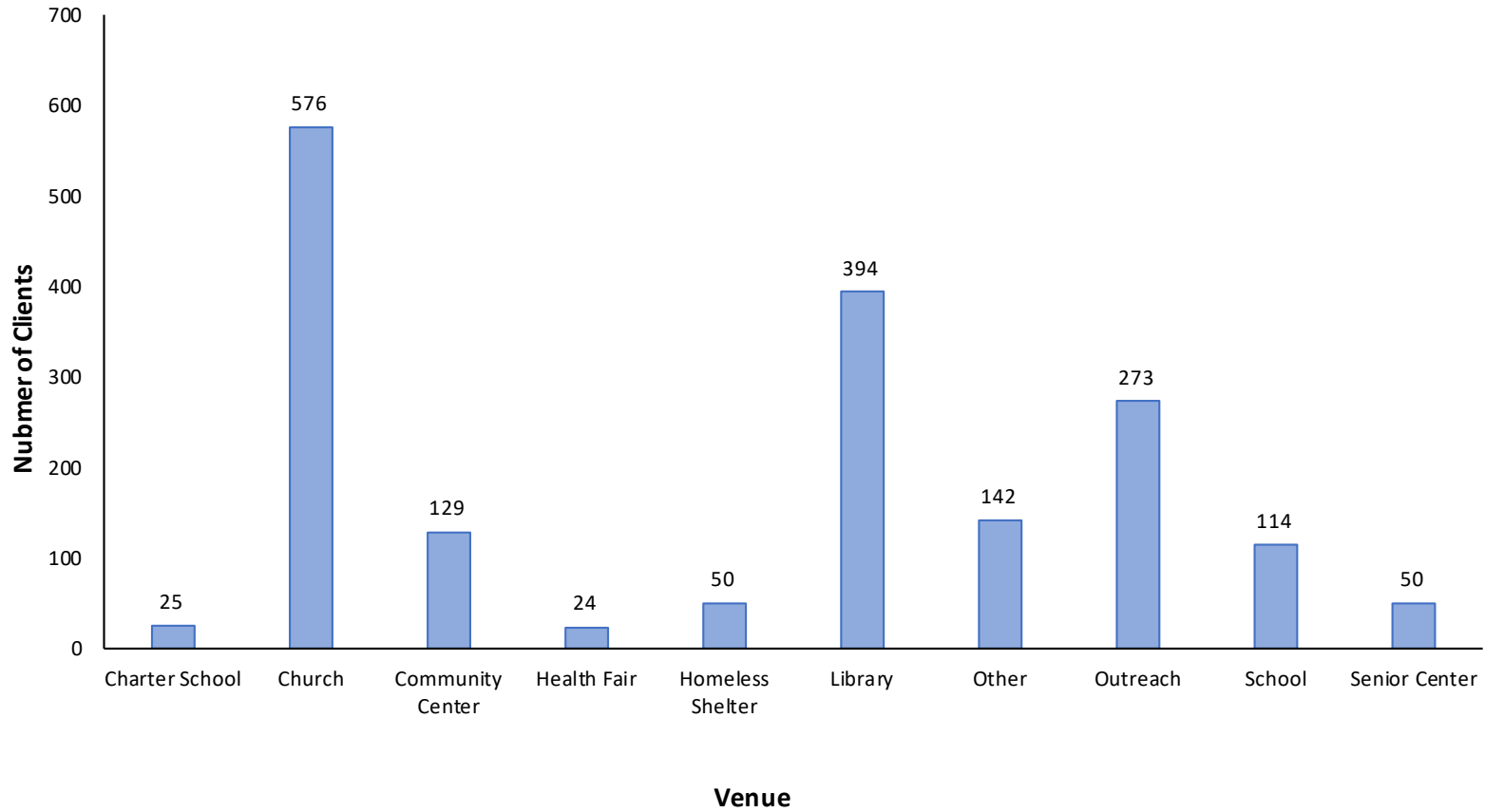

Figure 22. Number of clients age 45-54 (n=2,337) vaccinated at flu outreaches by venue type, 2018-2019 Flu Outreach Campaign. (Preliminary Data)

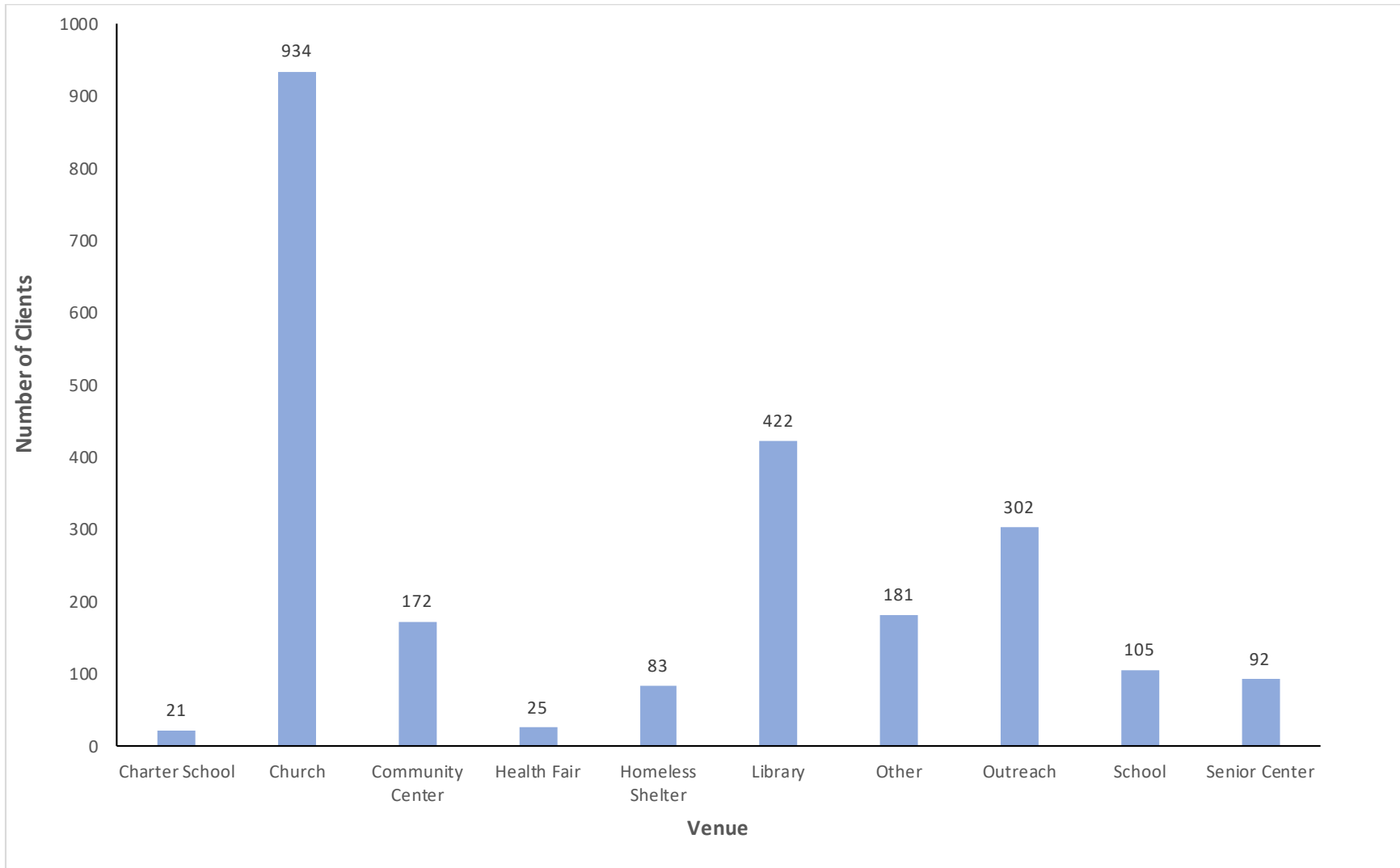

Figure 23. Number of clients age 55-64 (n=2,747) vaccinated at flu outreaches by venue type, 2018-2019 Flu Outreach Campaign. (Preliminary Data)

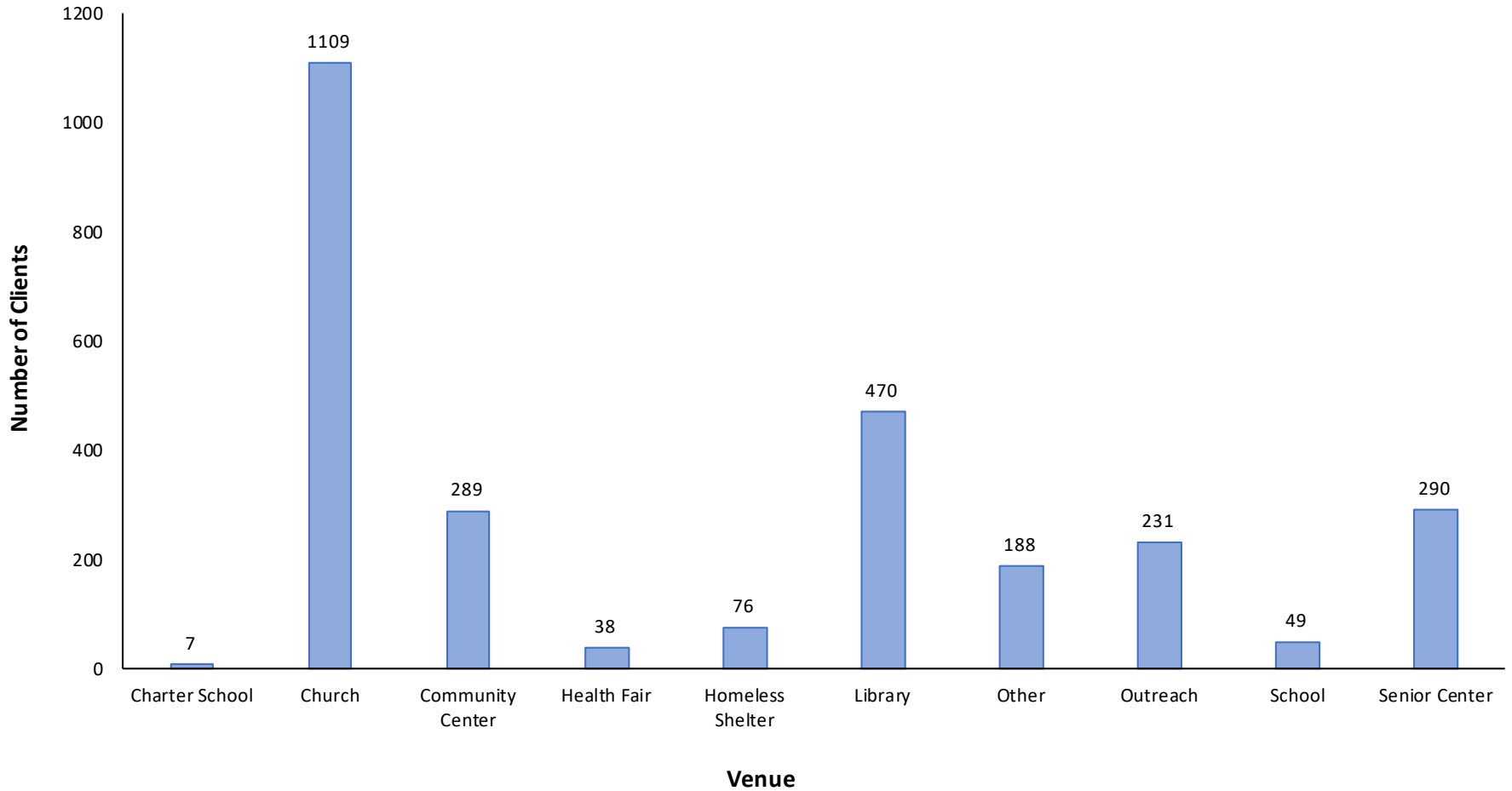

Figure 24. Number of clients age 65-74 (n=1,383) vaccinated at flu outreaches by venue type, 2018-2019 Flu Outreach Campaign. (Preliminary Data)

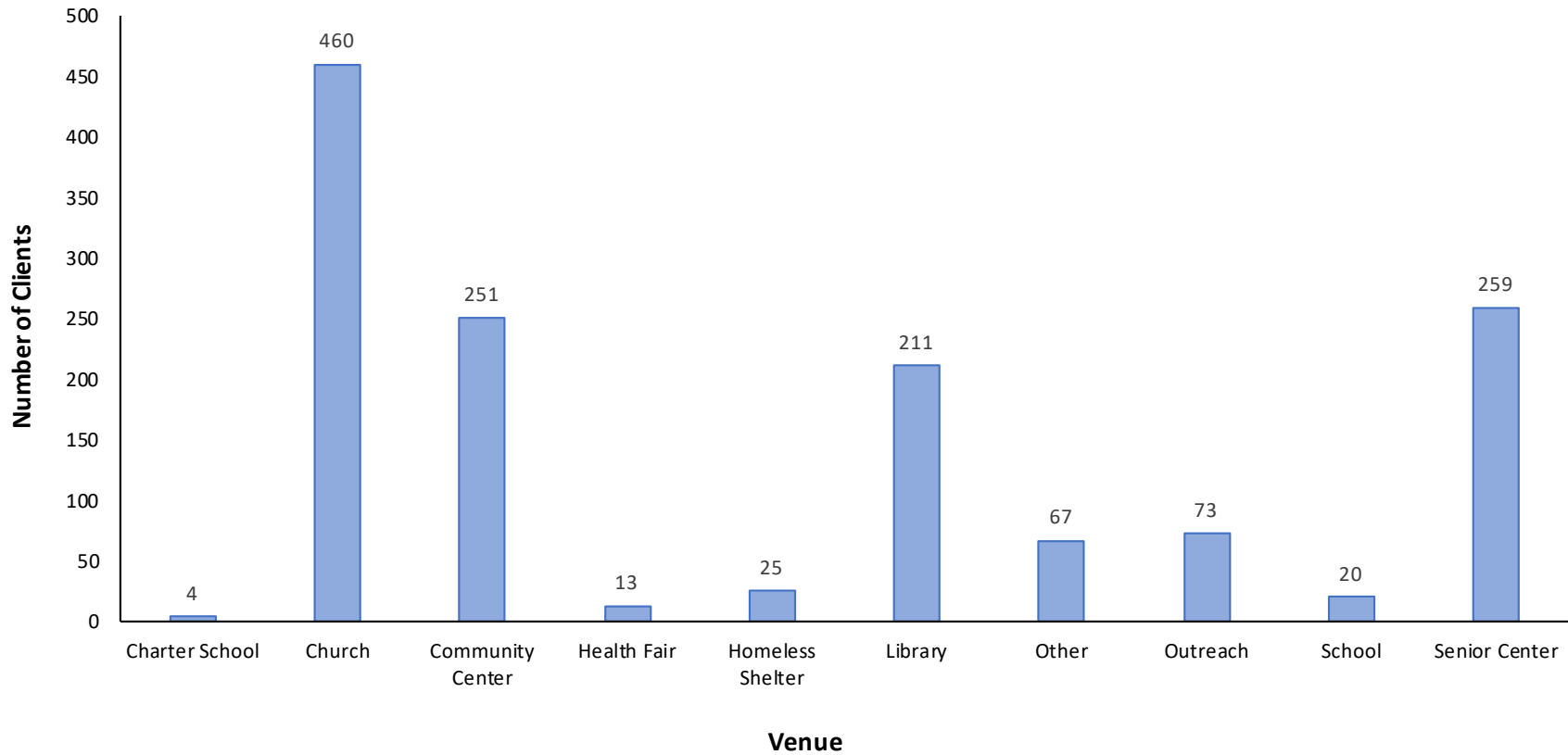

Figure 25. Number of clients over age 75 (n=787) vaccinated at flu outreaches by venue type, 2018-2019 Flu Outreach Campaign. (Preliminary Data)

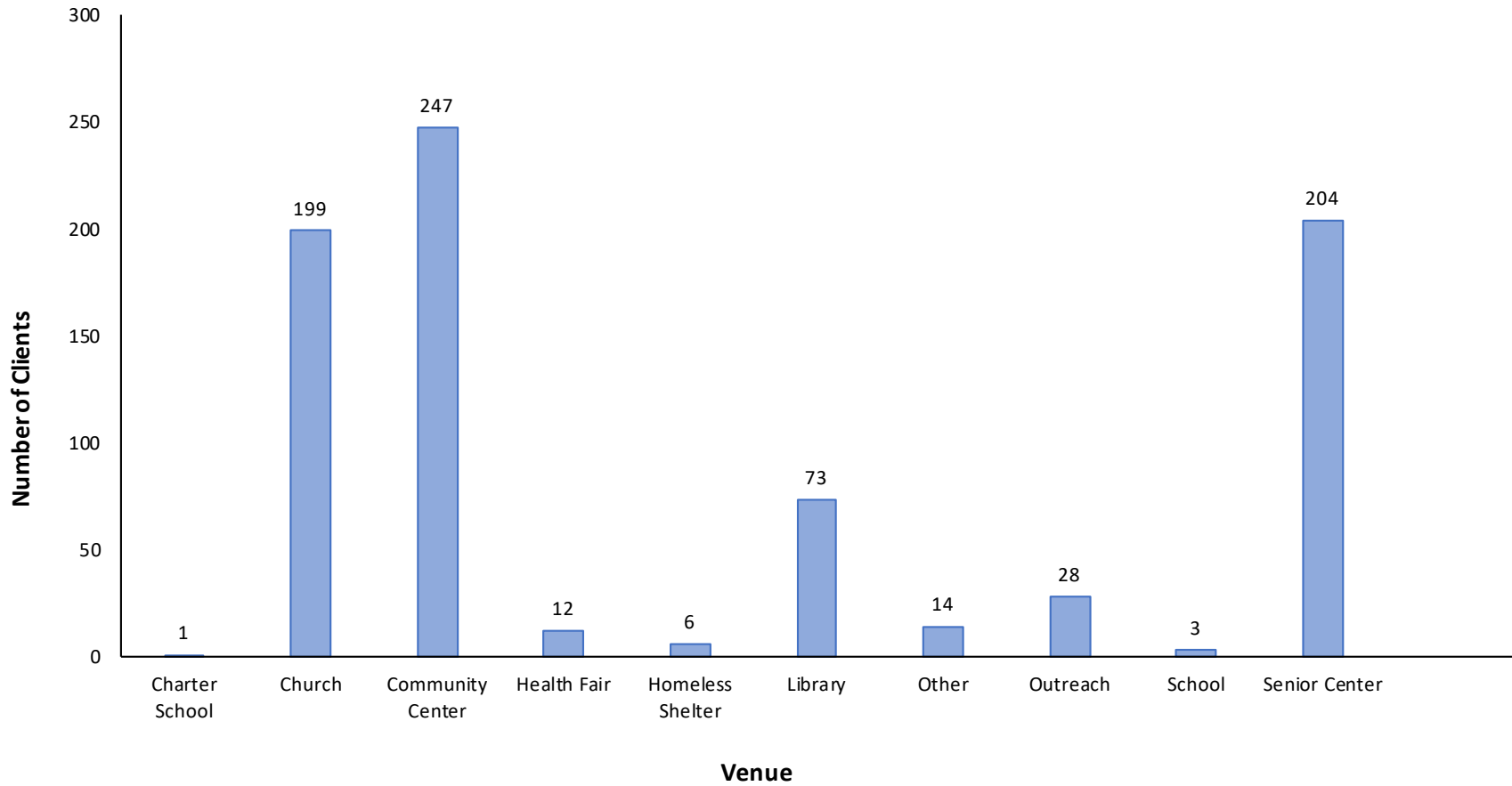
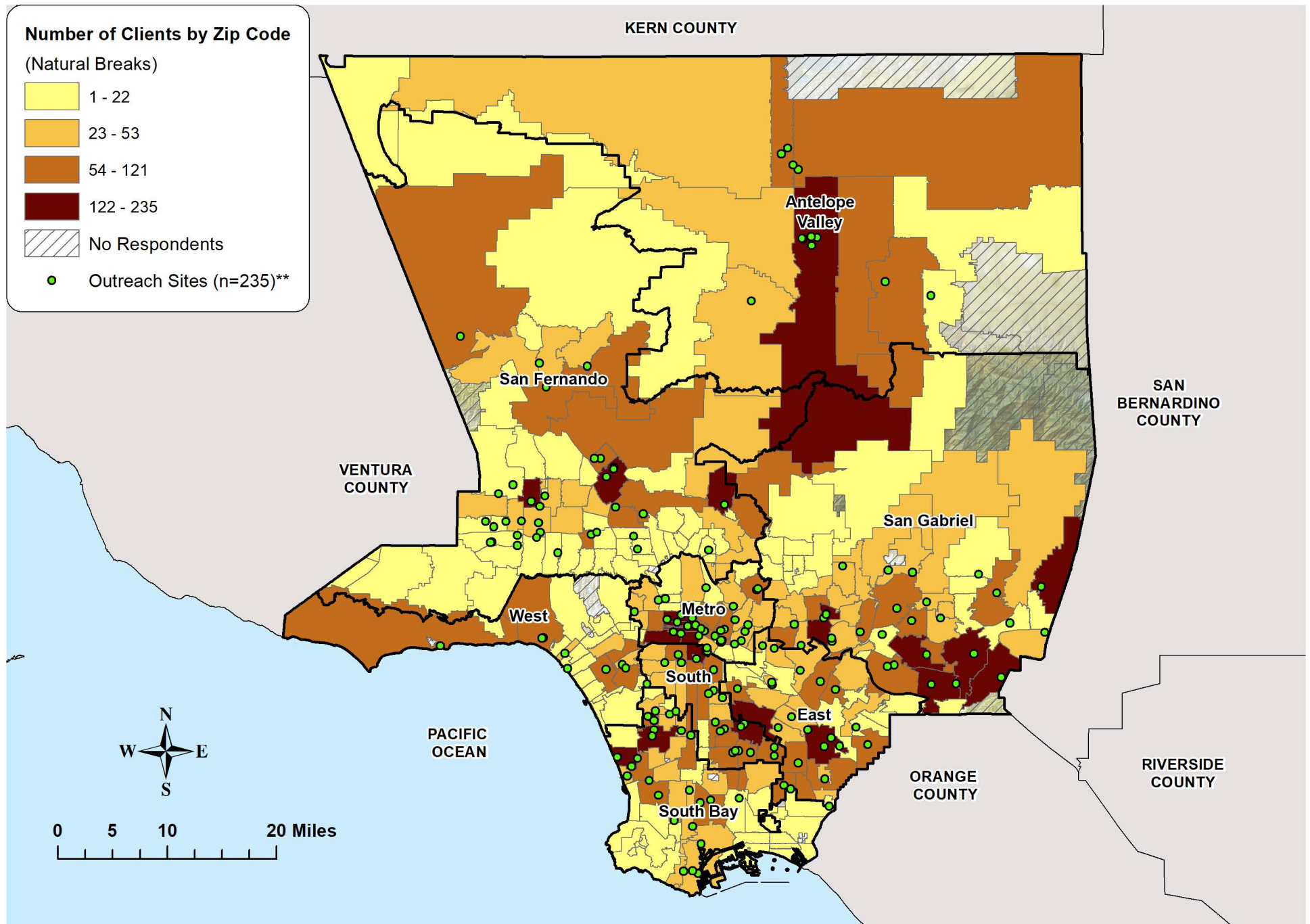

Figure 26. Number of Clients by Zip Code of Residence (n=11,989*), 2018-2019 Flu Outreach Campaign, October 2018 - March 2019. (Preliminary Data)



*Excludes missing zipcodes (n=356), homeless (n=47) and non-residential and/or invalid zip codes outside of Los Angeles County (n=721)

**Excludes outreach sites (n=2) that could not be geocoded due to invalid addresses

Figure 27. Number of clients by Service Planning Area (SPA) (n=13,113), 2018-2019 Flu Outreach Campaign, October 2018 - March 2019. (Preliminary Data)

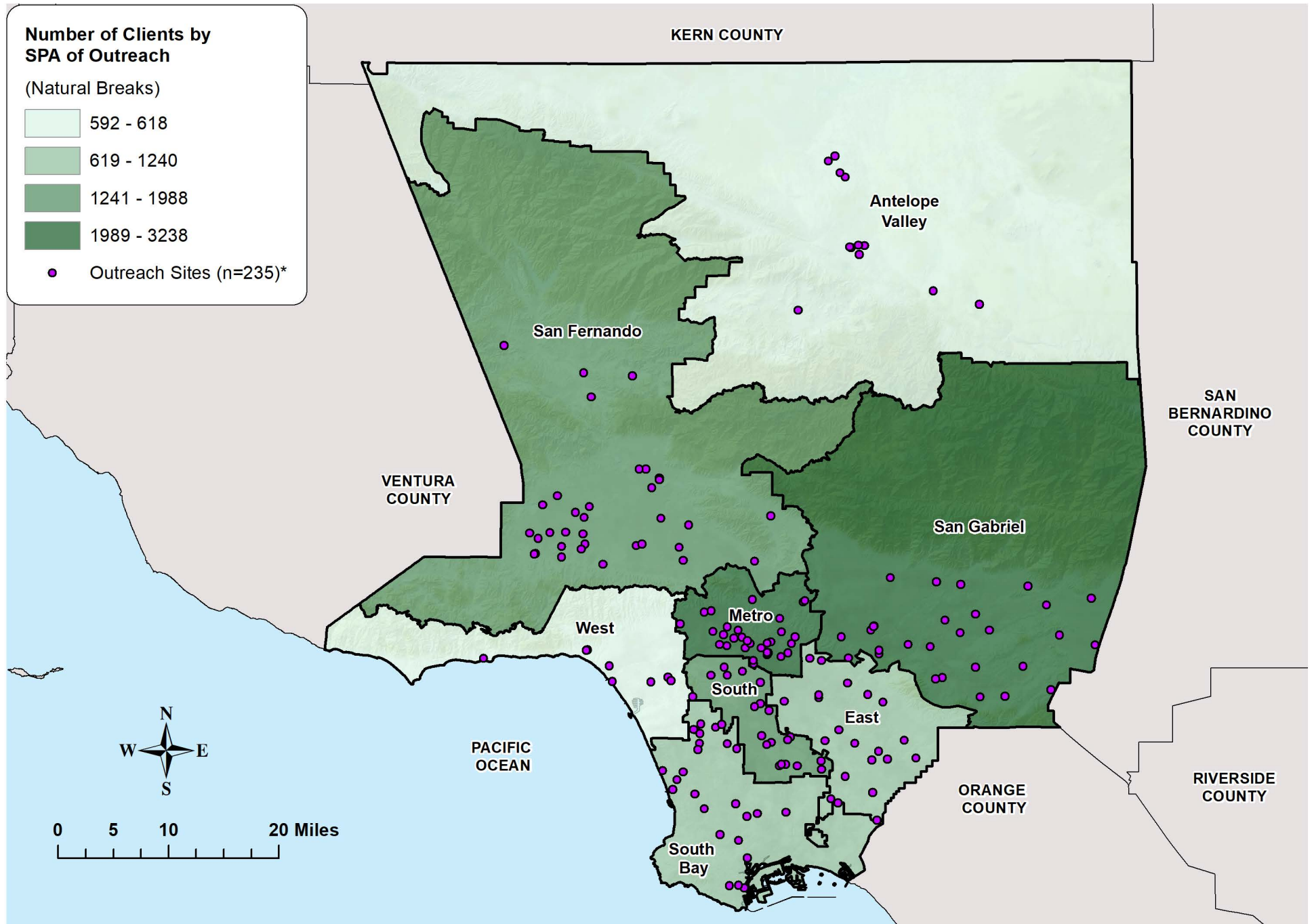

*Excludes outreach sites (n=2) that could not be geocoded due to invalid addresses

Figure 28. Number of clients by Supervisorial District (n=13,113), 2018-2019 Flu Outreach Campaign, October 2018 - March 2019. (Preliminary Data)

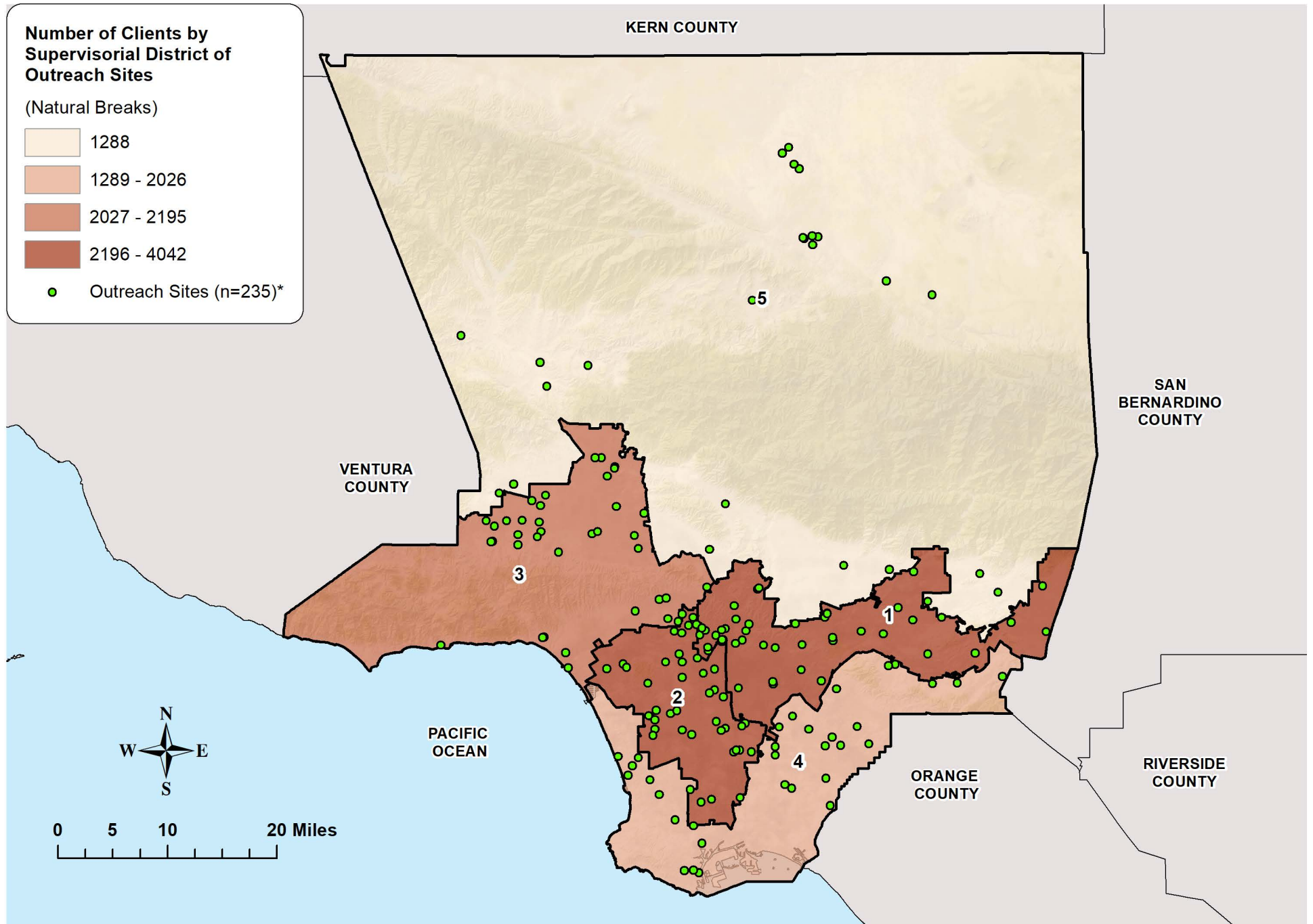

*Excludes outreach sites (n=2) that could not be geocoded due to invalid addresses

Figure 29. Number of Clients by Zip Code of Residence in SPA 1 Outreaches (n=553*), 2018-2019 Flu Outreach Campaign, October 2018 - March 2019. (Preliminary Data)

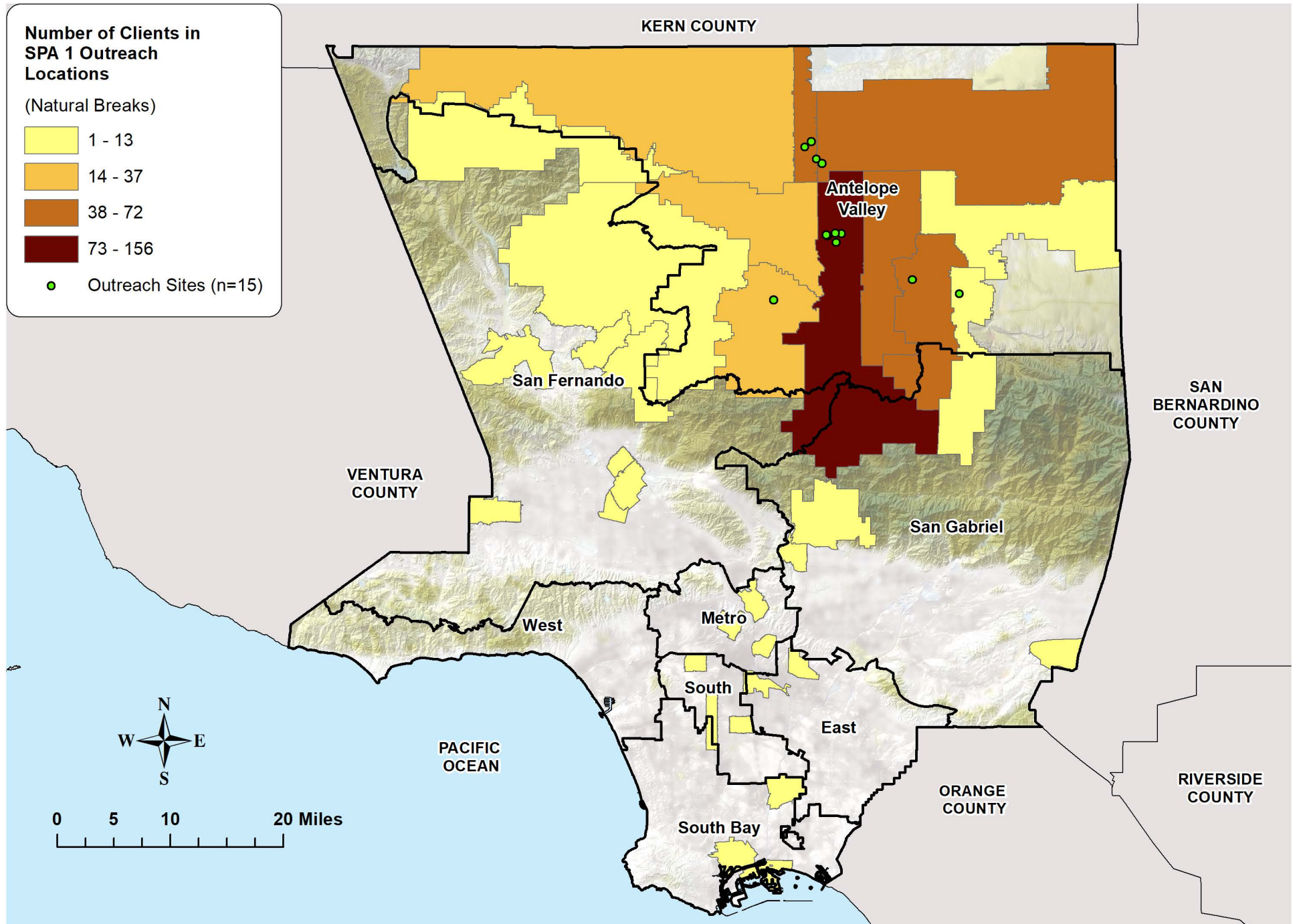

*Excludes missing zipcodes (n=20), homeless (n=4) and non-residential and/or invalid zip codes outside of Los Angeles County (n=15).

Figure 30. Number of Clients by Zip Code of Residence in SPA 2 Outreaches (n=1,812*), 2018-2019 Flu Outreach Campaign, October 2018 - March 2019. (Preliminary Data)

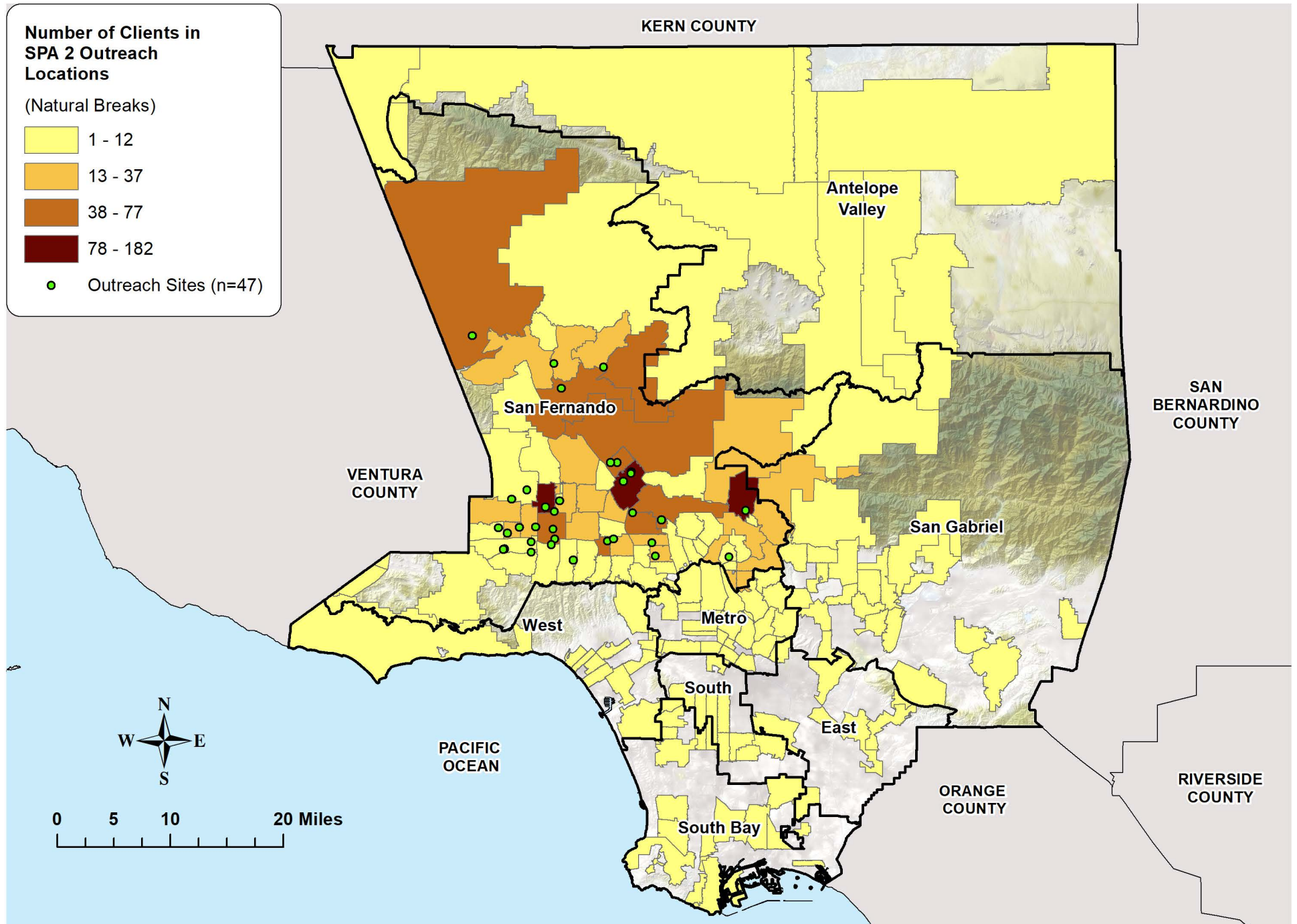

*Excludes missing zipcodes (n=92), homeless (n=11) and non-residential and/or invalid zip codes outside of Los Angeles County (n=73).

Figure 31. Number of Clients by Zip Code of Residence in SPA 3 Outreaches (n=2,196*), 2018-2019 Flu Outreach Campaign, October 2018 - March 2019. (Preliminary Data)

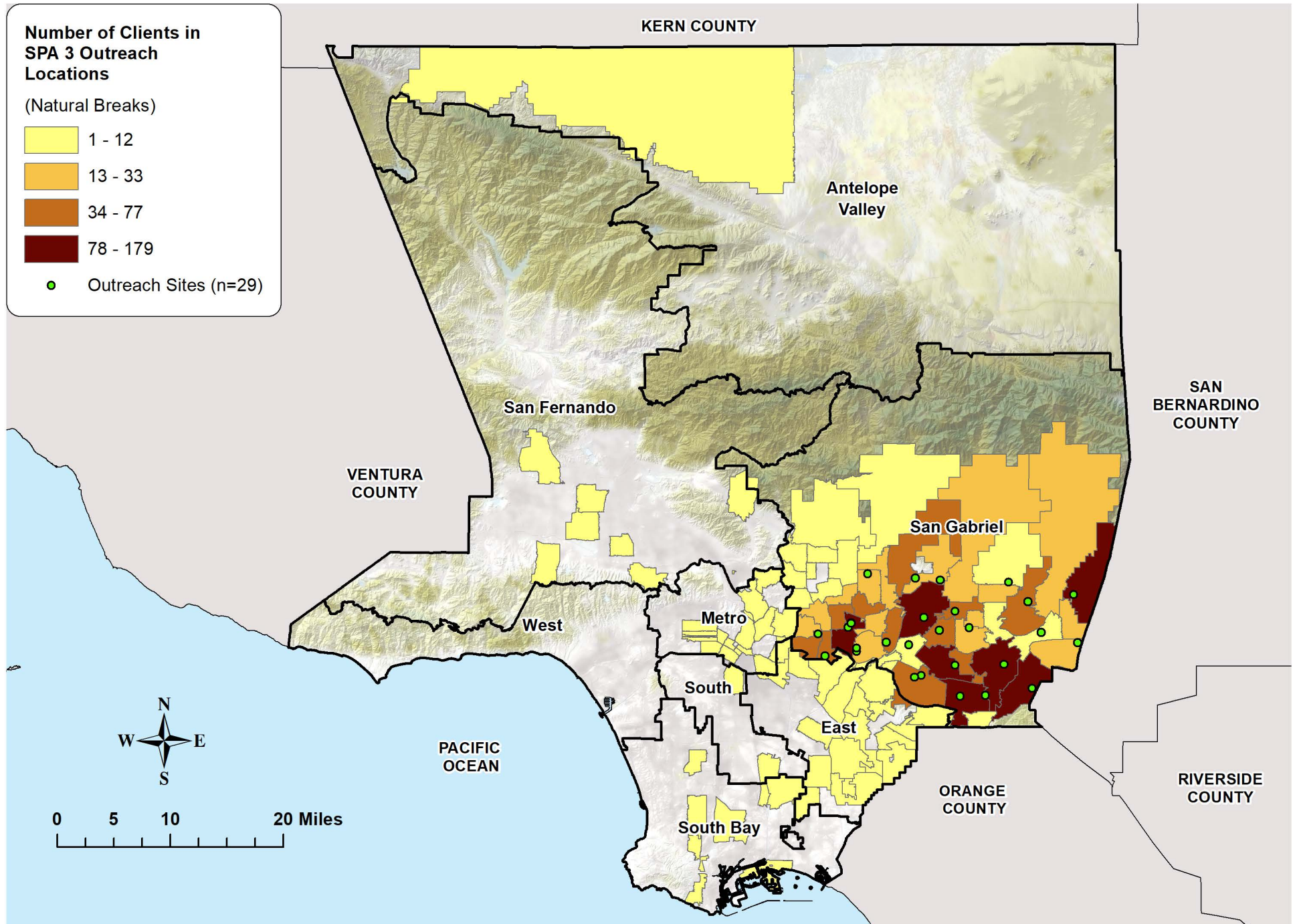

*Excludes missing zipcodes (n=61), homeless (n=6) and non-residential and/or invalid zip codes outside of Los Angeles County (n=252).

Figure 32. Number of Clients by Zip Code of Residence in SPA 4 Outreaches (n=2,987*), 2018-2019 Flu Outreach Campaign, October 2018 - March 2019. (Preliminary Data)

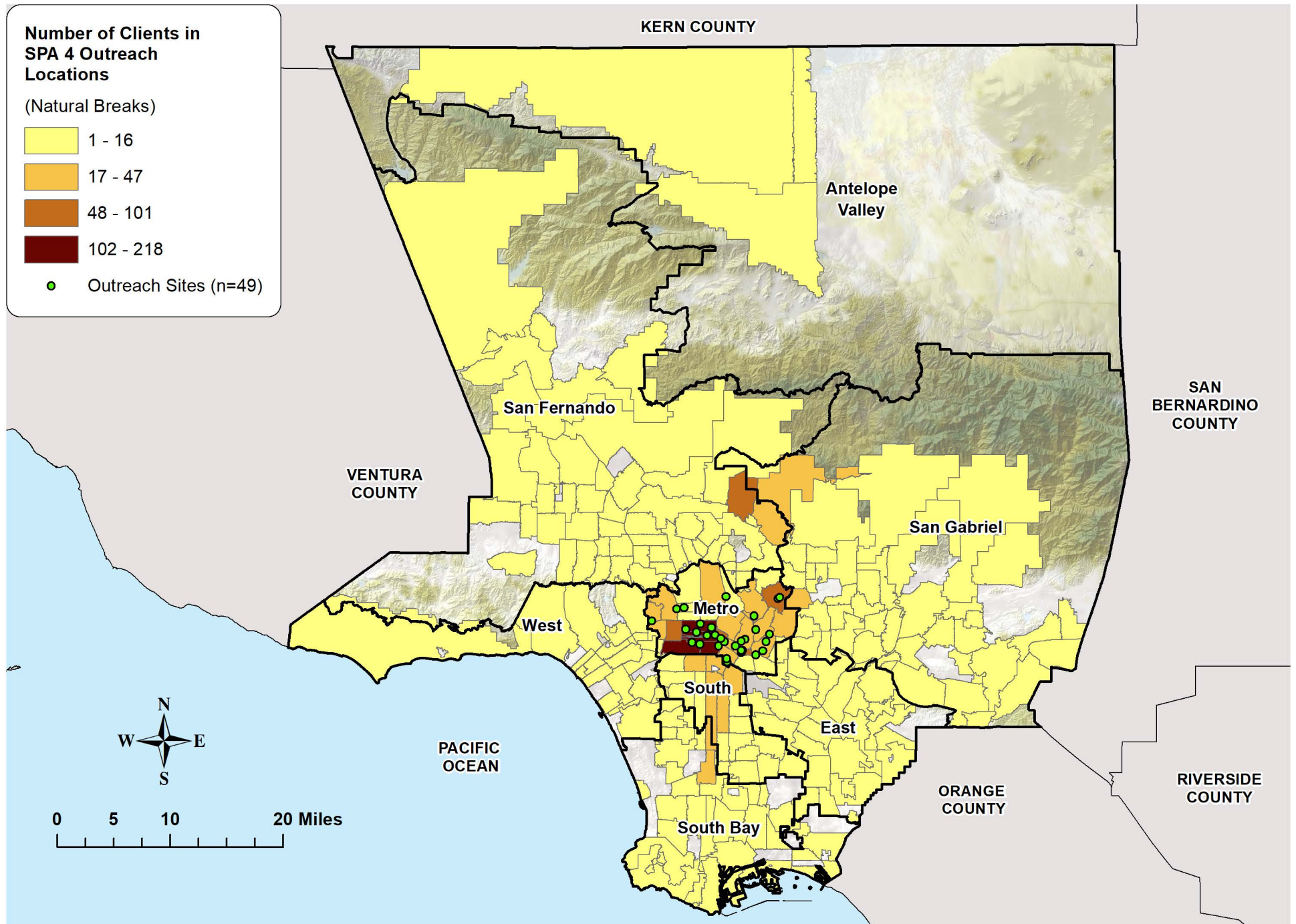

*Excludes missing zipcodes (n=116), homeless (n=24) and non-residential and/or invalid zip codes outside of Los Angeles County (n=111).

Figure 33. Number of Clients by Zip Code of Residence in SPA 5 Outreaches (n=585*), 2018-2019 Flu Outreach Campaign, October 2018 - March 2019. (Preliminary Data)

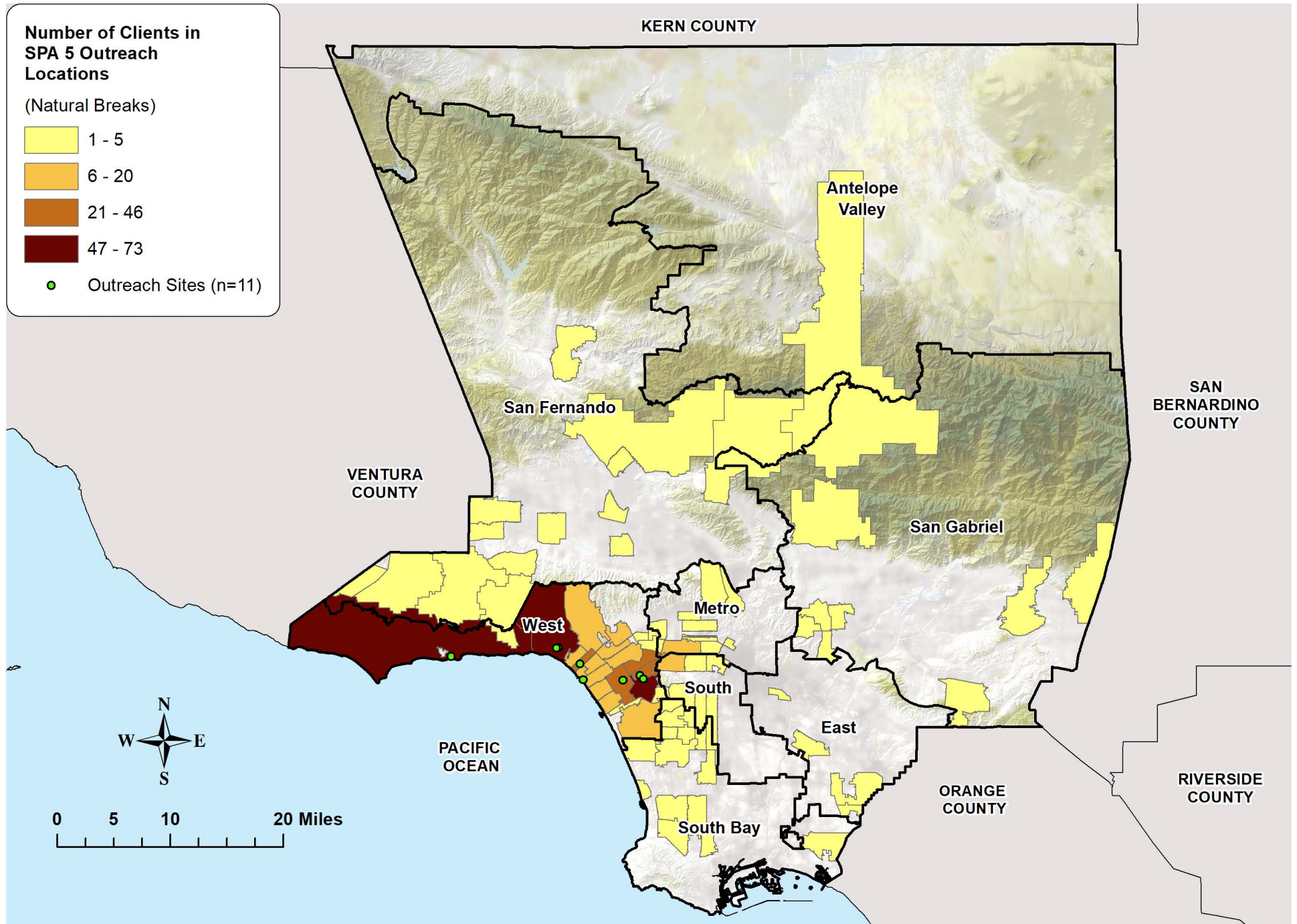

*Excludes missing zipcodes (n=7) and non-residential and/or invalid zip codes outside of Los Angeles County (n=26).

Figure 34. Number of Clients by Zip Code of Residence in SPA 6 Outreaches (n=1,536*), 2018-2019 Flu Outreach Campaign, October 2018 - March 2019. (Preliminary Data)

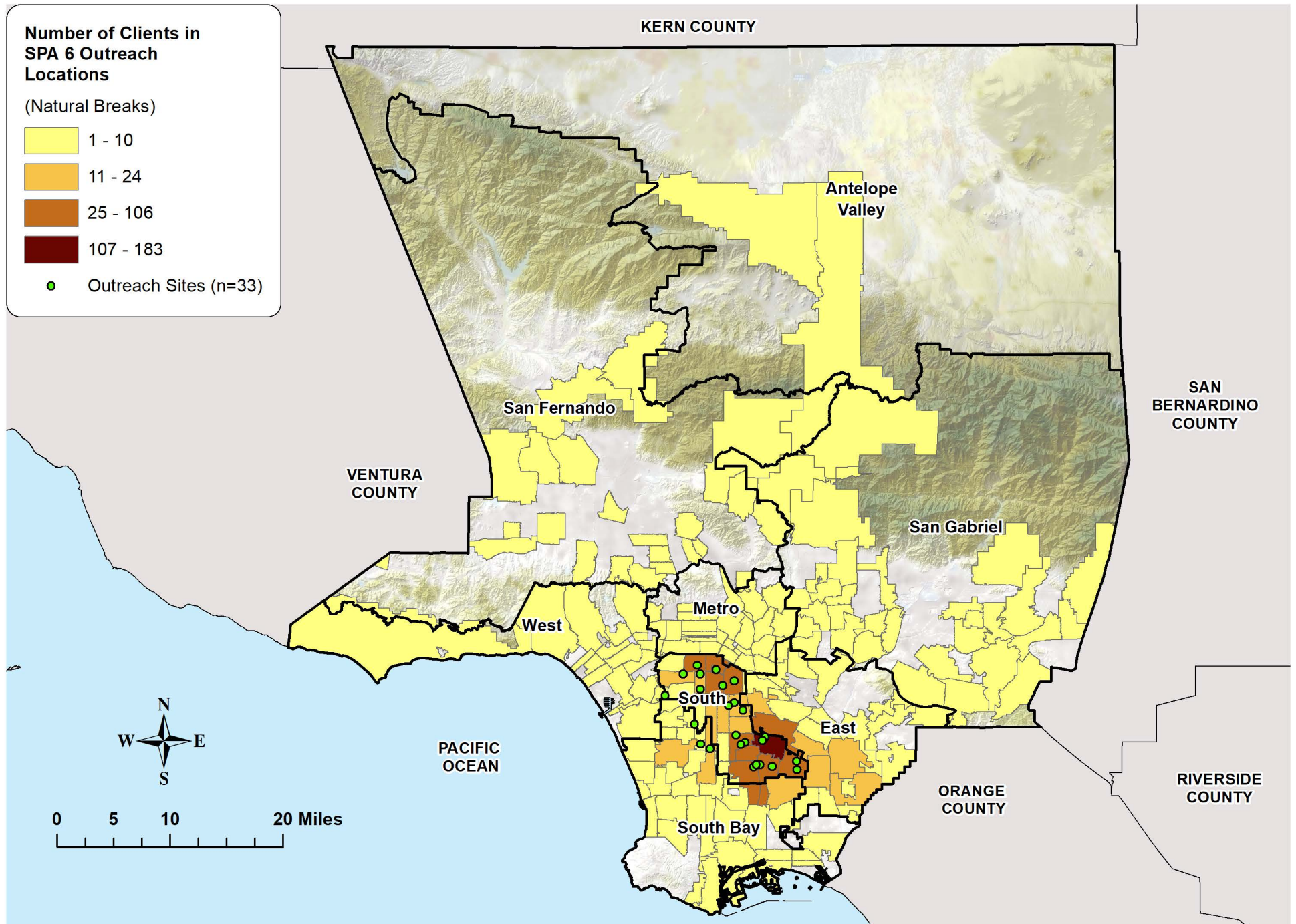

*Excludes missing zipcodes (n=26), homeless (n=1), and non-residential and/or invalid zip codes outside of Los Angeles County (n=197).

Figure 35. Number of Clients by Zip Code of Residence in SPA 7 Outreaches (n=1,186*), 2018-2019 Flu Outreach Campaign, October 2018 - March 2019. (Preliminary Data)

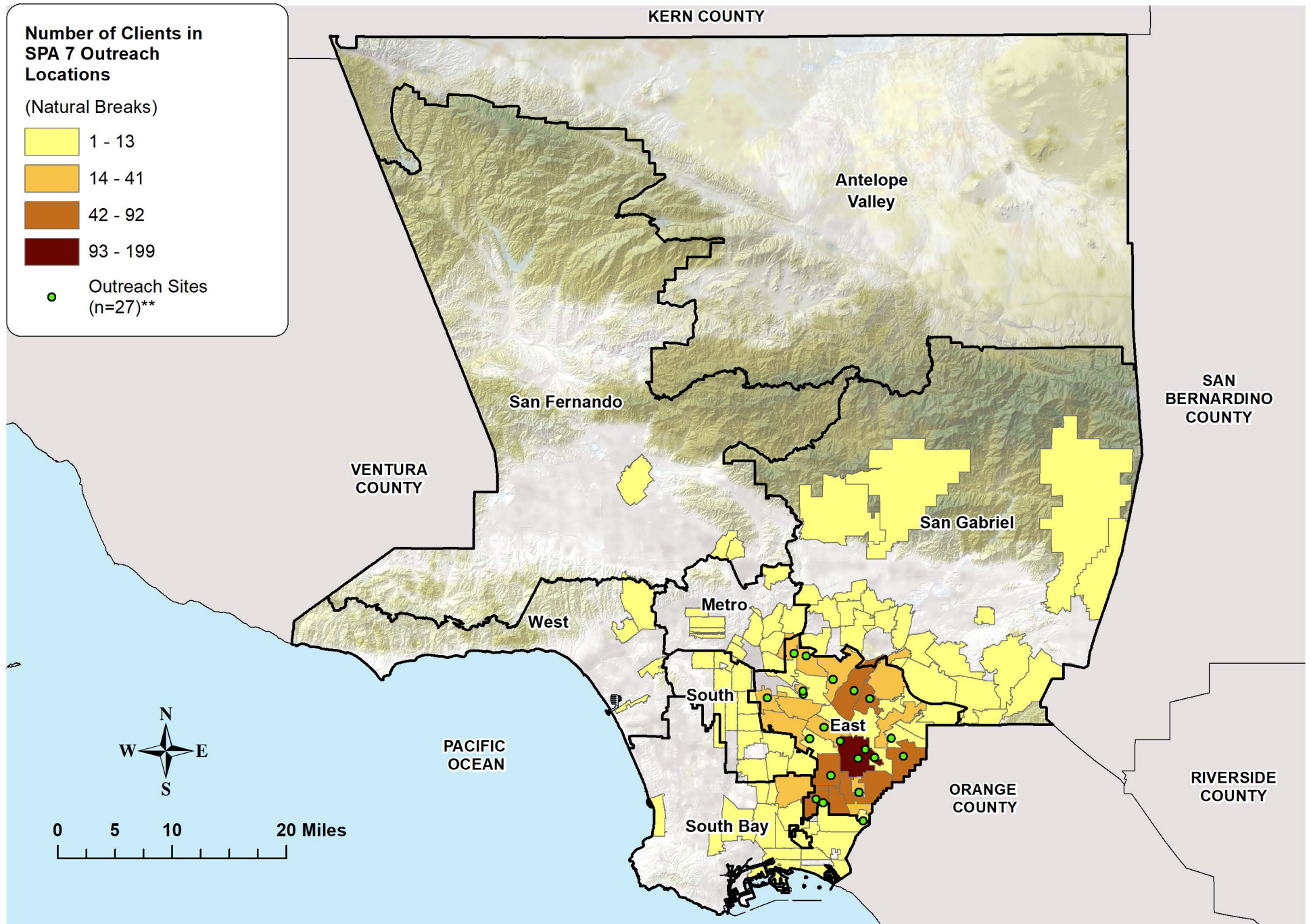

*Excludes missing zipcodes (n=21) and non-residential and/or invalid zip codes outside of Los Angeles County (n=33).

**Excludes outreach sites (n=2) that could not be geocoded due to invalid addresses.

Figure 36. Number of Clients by Zip Code of Residence in SPA 8 Outreaches (n=1,134*), 2018-2019 Flu Outreach Campaign, October 2018 - March 2019. (Preliminary Data)

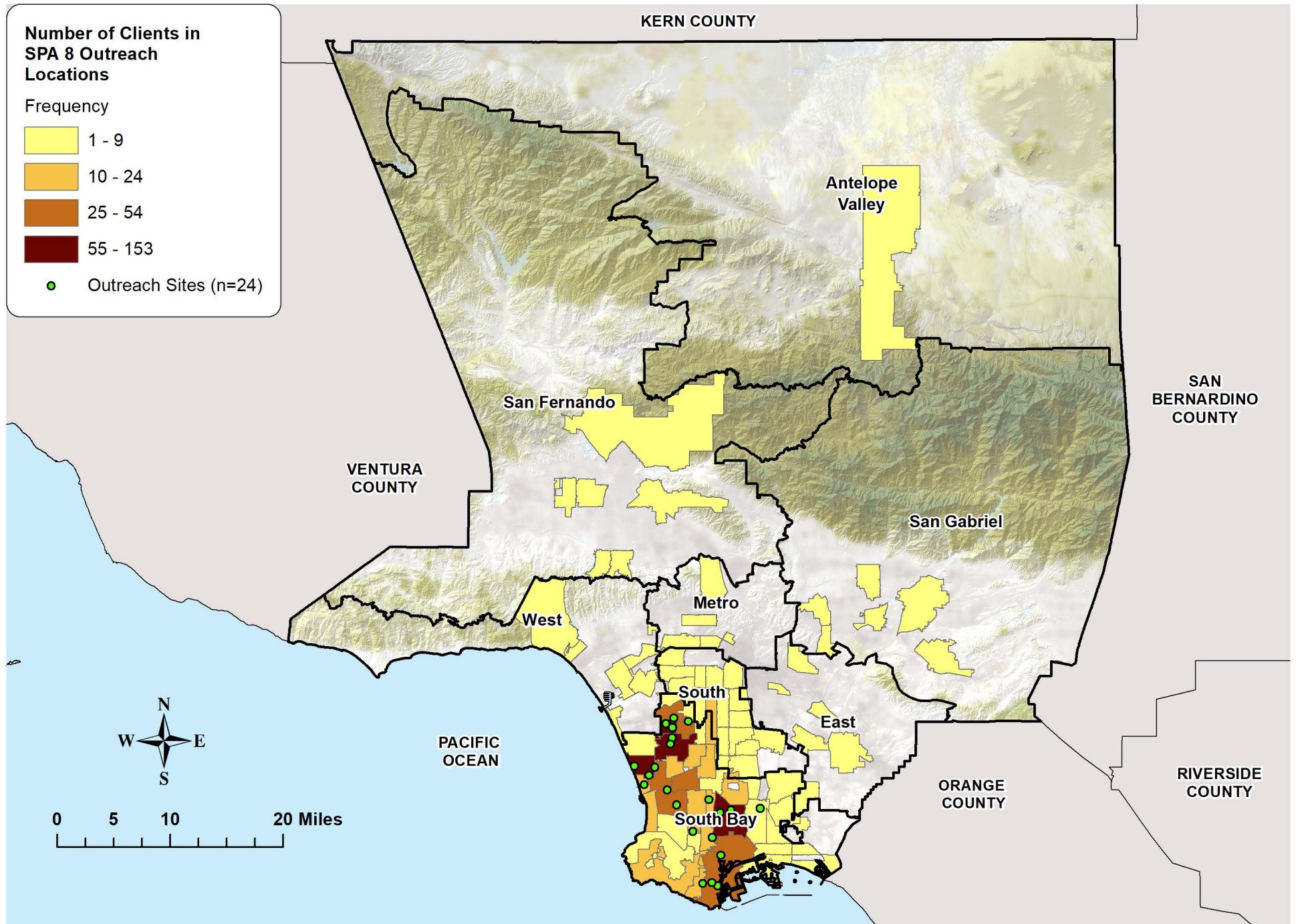

*Excludes missing zipcodes (n=13), homeless (n=1), and non-residential and/or invalid zip codes outside of Los Angeles County (n=14).

Figure 37. Clients vaccinated at Flu Outreach clinics by gender, 2013-2014, 2014-2015, 2015-2016, 2016-2017, 2017-2018, and 2018-2019, respectively, Flu Outreach Campaign. (Preliminary Data)

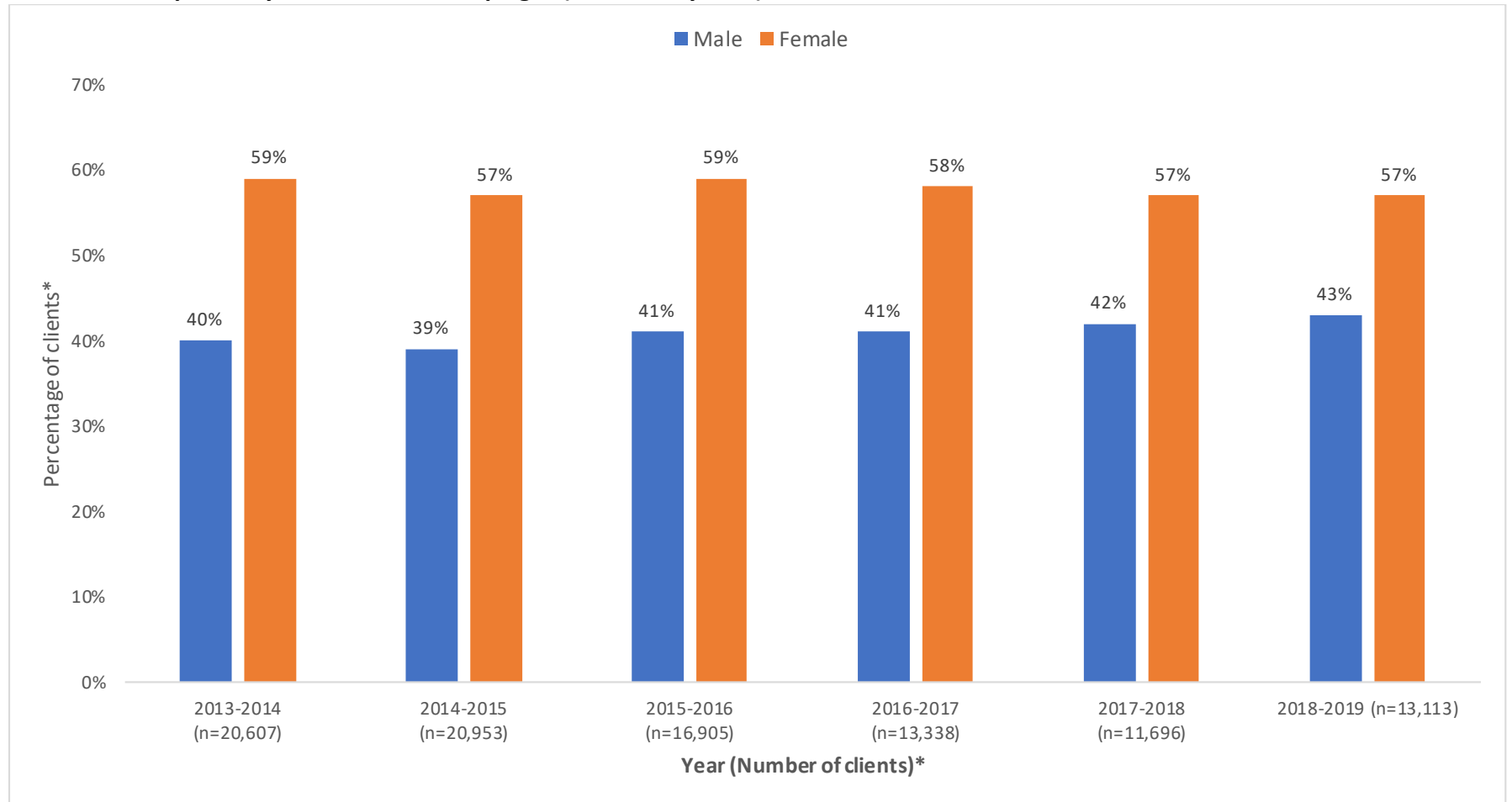

*Percentages may not add up to 100% due to excluding missing responses; Number of clients is the total respondents in the sample

Figure 38. Clients vaccinated at Flu Outreach clinics by age group, 2013-2014, 2014-2015, 2015-2016, 2016-2017, 2017-2018, and 2018-2019, respectively, Flu Outreach Campaign. (Preliminary Data)

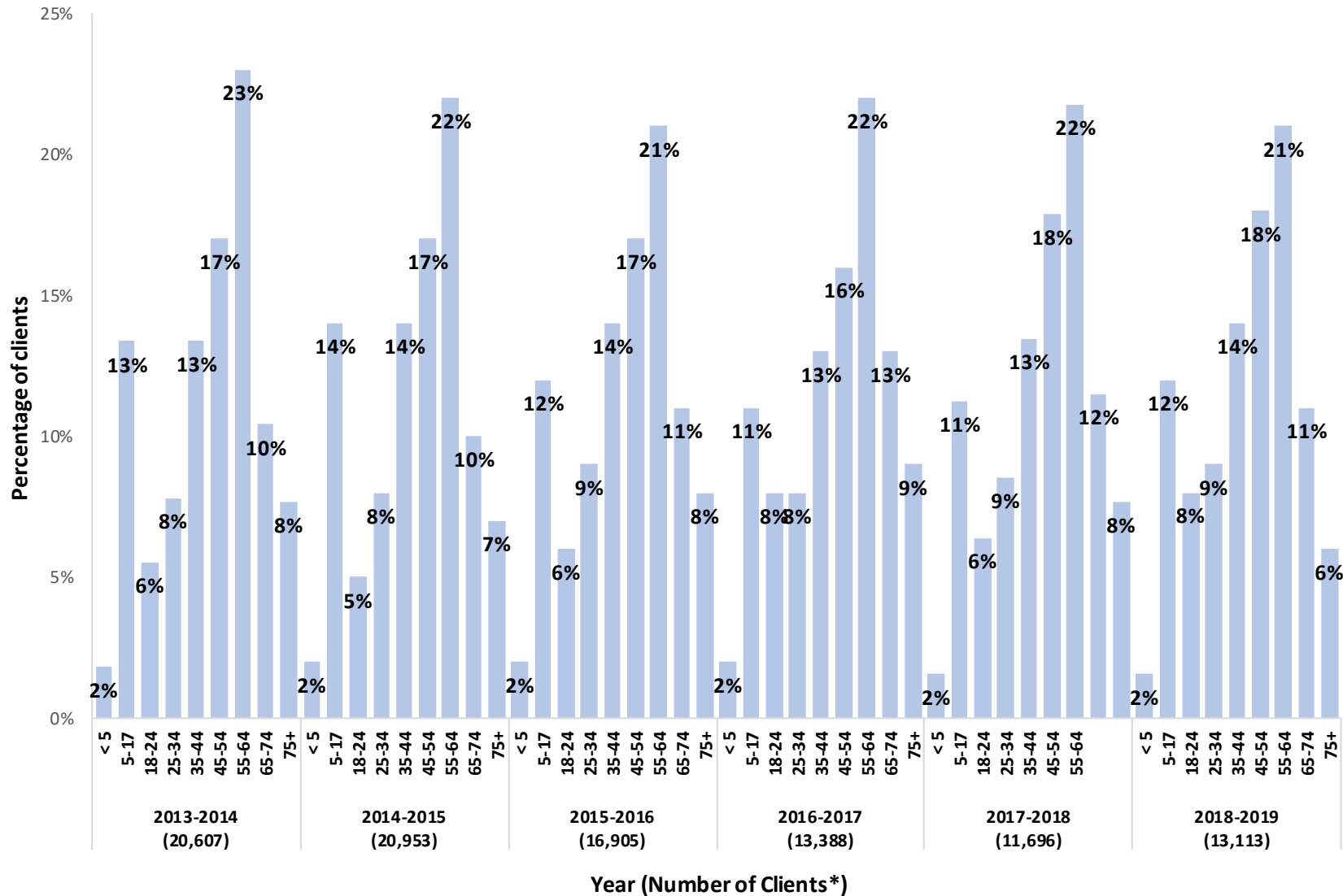

*Percentages may not add up to 100% due to excluding missing responses; Number of clients is the total respondents in the sample

Figure 39. Clients vaccinated at Flu Outreach clinics by race/ethnicity, 2013-2014, 2014-2015, 2015-2016, 2016-2017, 2017-2018, and 2018-2019, respectively, Flu Outreach Campaign. (Preliminary Data)

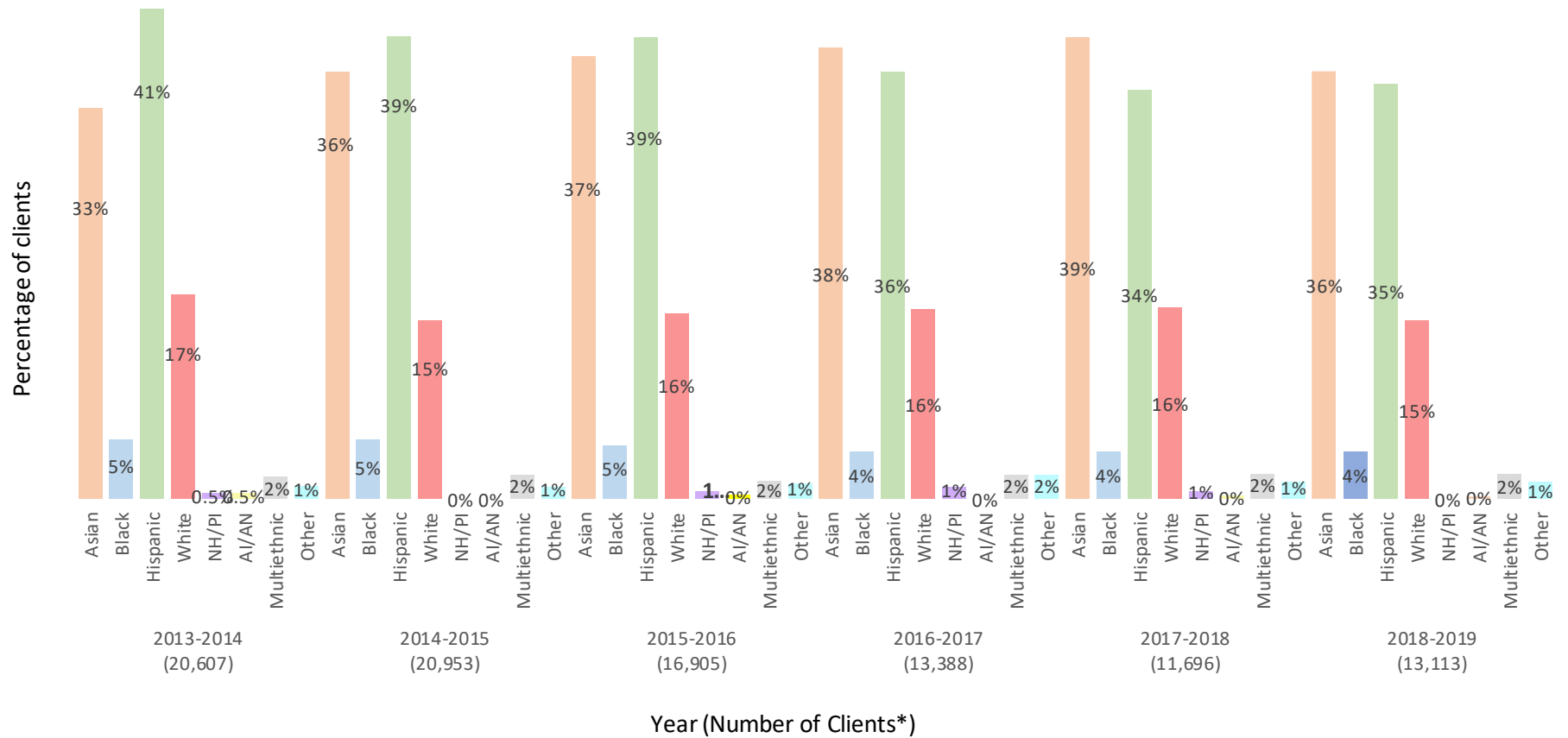

*Percentages may not add up to 100% due to excluding missing responses; Number of clients is the total respondents in the sample

Note: NH/PI = Native Hawaiian/Pacific Islander; AI/AN = American Indian/Alaska Native

Figure 40. Clients vaccinated at Flu Outreach clinics by insurance status, 2013-2014, 2014-2015, 2015-2016, 2016-2017, 2017-2018, and 2018-2019, respectively, Flu Outreach Campaign. (Preliminary Data)

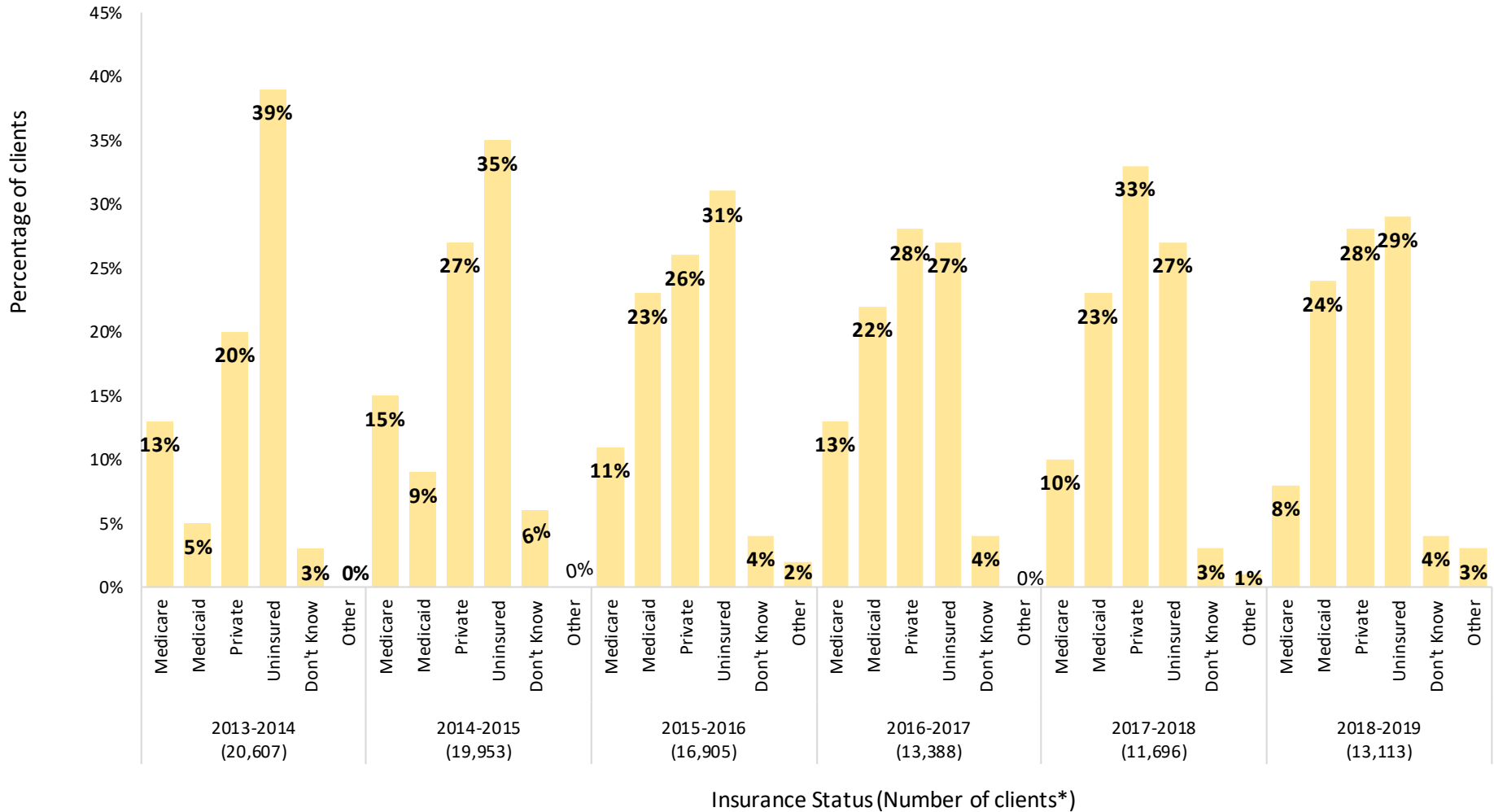

*Percentages may not add up to 100% due to excluding missing responses; Number of clients is the total respondents in the sample

Figure 41. Clients vaccinated at Flu Outreach clinics by Service Planning Area, 2013-2014, 2014-2015, 2015-2016, 2016-2017, 2017-2018, and 2018-2019, respectively, Flu Outreach Campaign. (Preliminary Data)

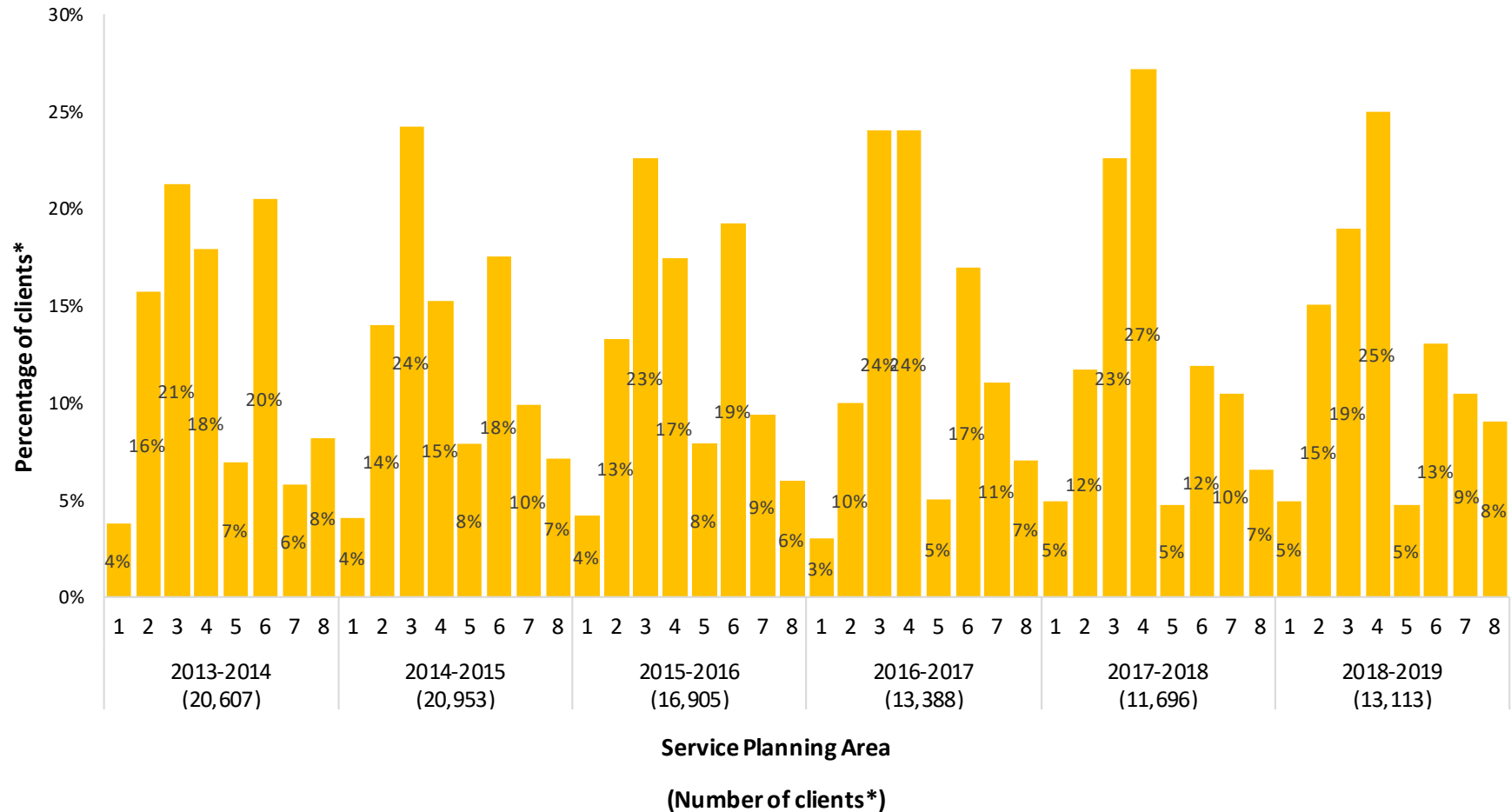

*Percentages may not add up to 100% due to excluding missing responses; Number of clients is the total respondents in the sample

Figure 42. Clients vaccinated at Flu Outreach clinics by venue type, 2013-2014, 2014-2015, 2015-2016, 2016-2017, 2017-2018, and 2018-2019, respectively, Flu Outreach Campaign. (Preliminary Data)

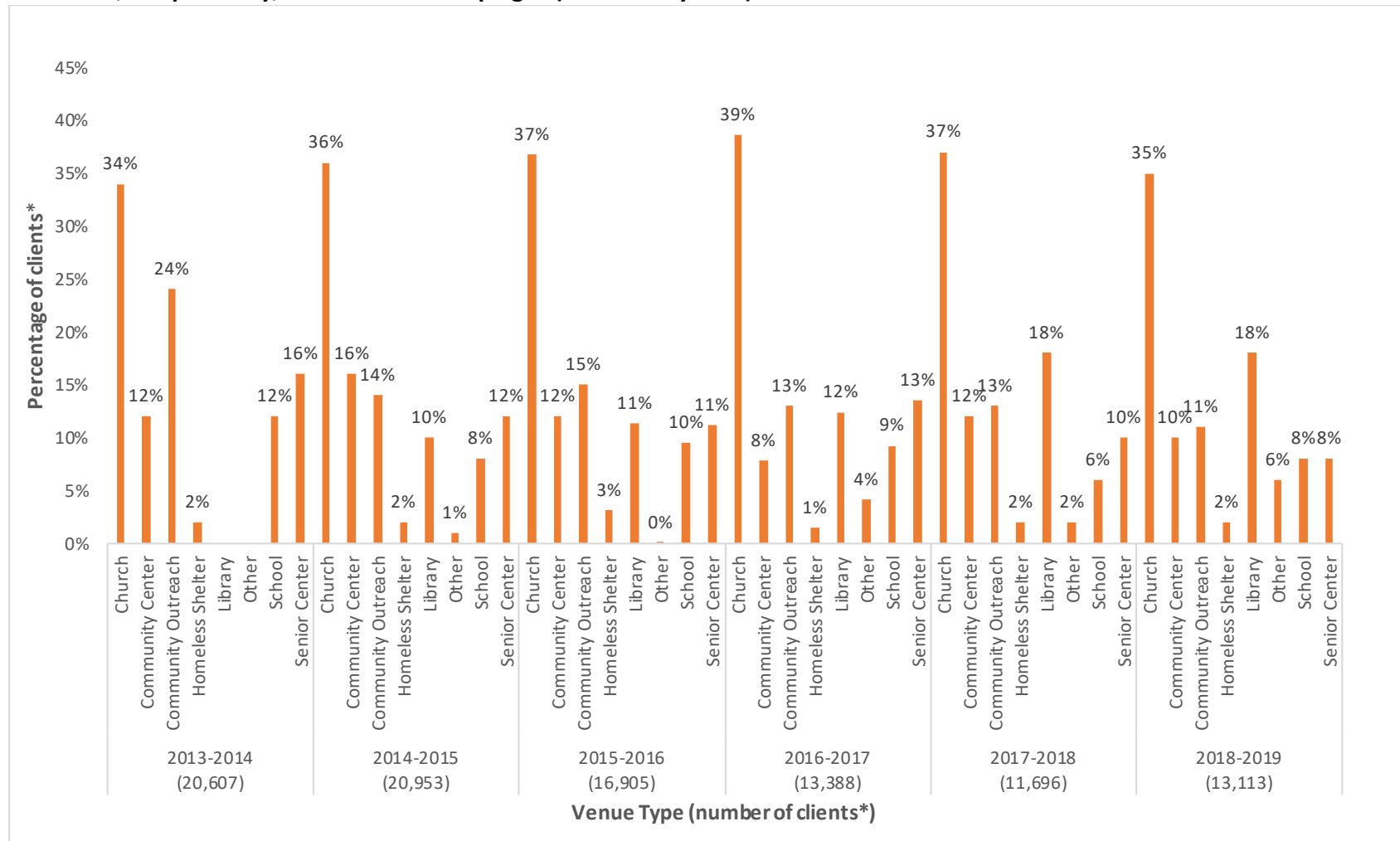

*Percentages may not add up to 100% due to excluding missing responses; Number of clients is the total respondents in the sample

Figure 43. Uninsured clients vaccinated at Flu Outreach Clinics, 2013-2014, 2014-2015, 2015-2016, 2016-2017, 2017-2018, and 2018-2019, by gender, Flu Outreach Campaign. (Preliminary Data)

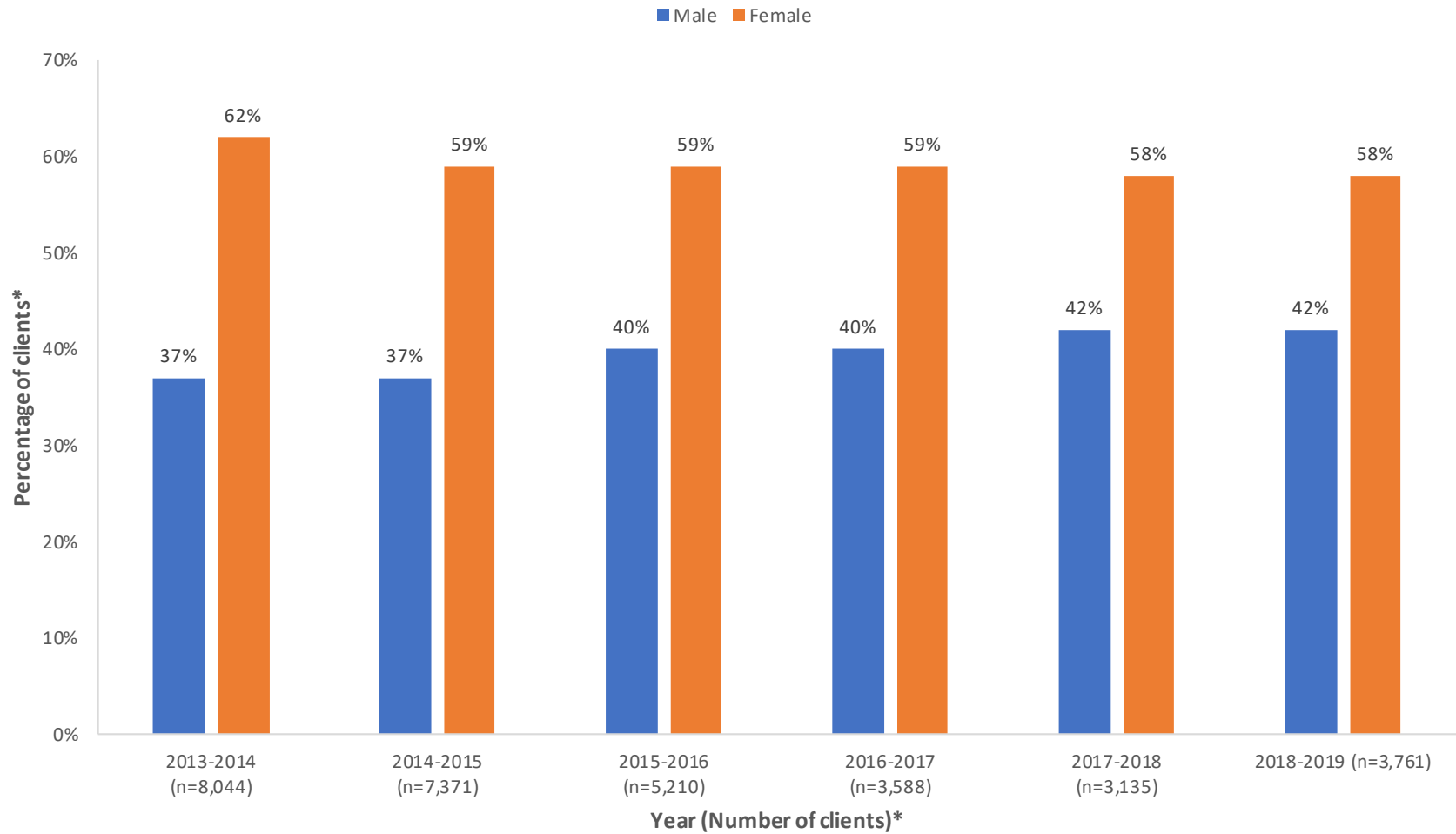

*Percentages may not add up to 100% due to excluding missing responses; Number of clients is the total respondents in the sample

Figure 44. Uninsured clients vaccinated at Flu Outreach Clinics, 2013-2014, 2014-2015, 2015-2016, 2016-2017, 2017-2018, and 2018-2019, by age group, Flu Outreach Campaign. (Preliminary Data)

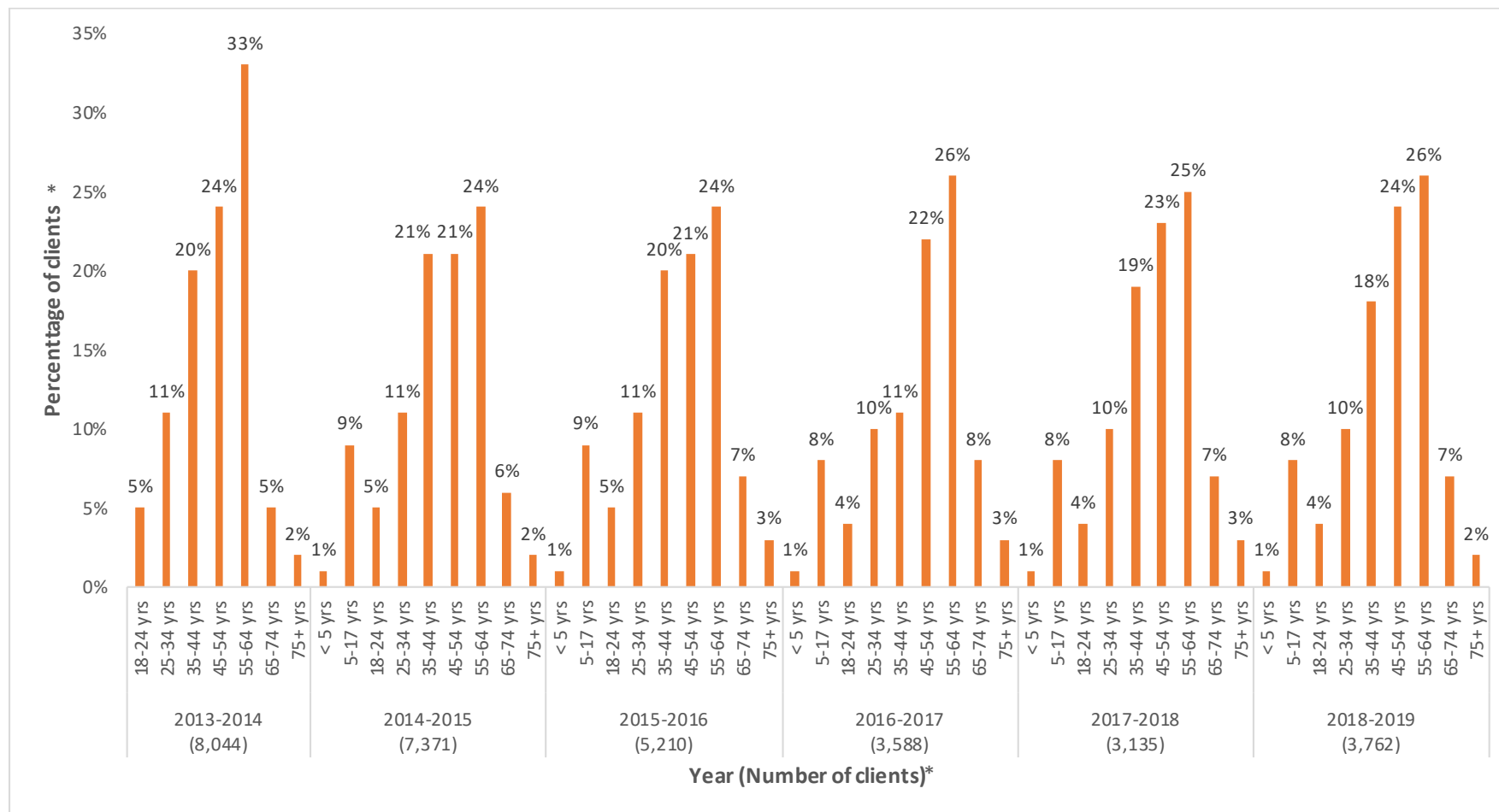

*Percentages may not add up to 100% due to excluding missing responses; Number of clients is the total respondents in the sample

Figure 45. Uninsured clients vaccinated at Flu Outreach Clinics, 2013-2014, 2014-2015, 2015-2016, 2016-2017, 2017-2018, and 2018-2019, by race/ethnicity, Flu Outreach Campaign. (Preliminary Data)

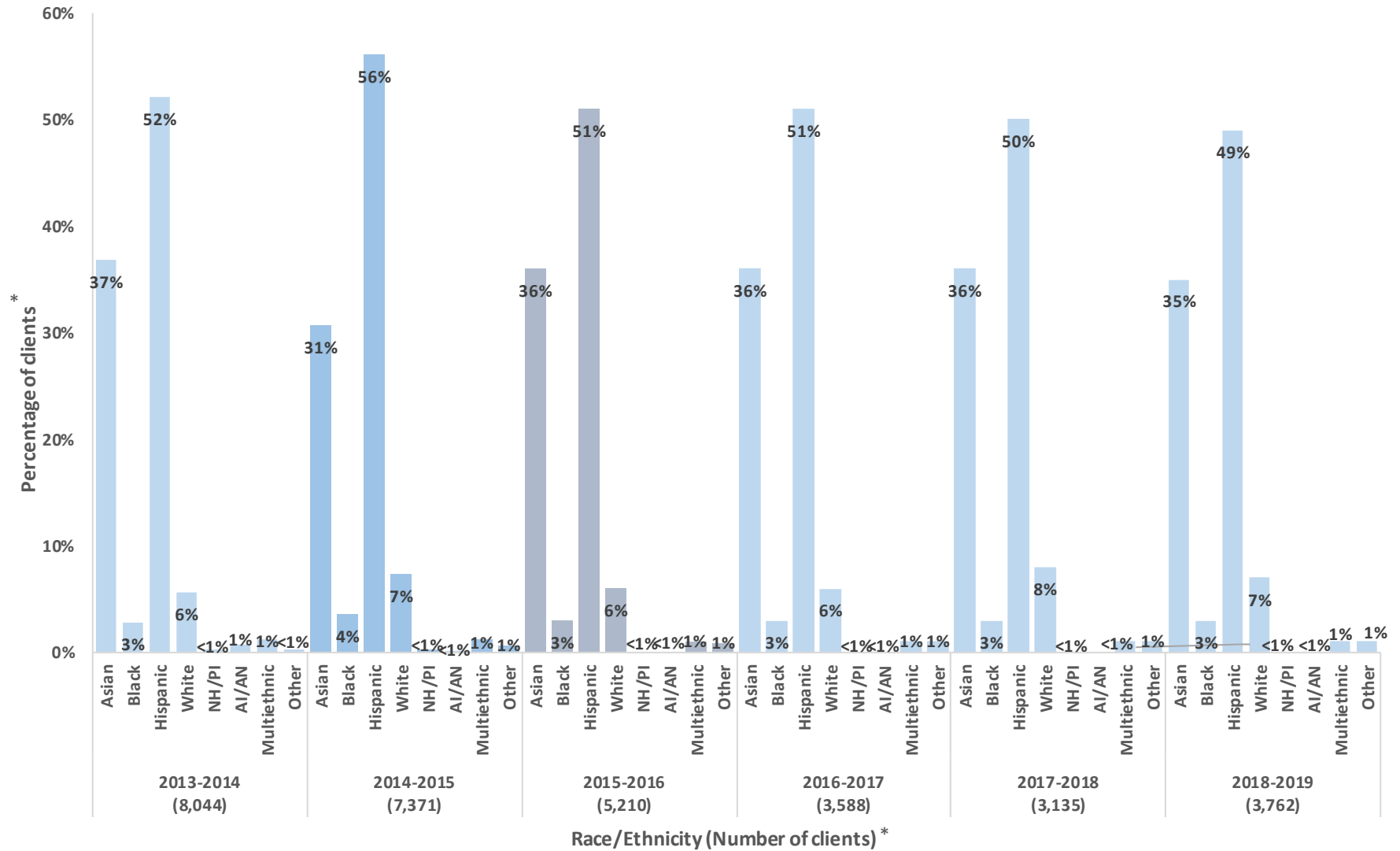

*Percentages may not add up to 100% due to excluding missing responses; Number of clients is the total respondents in the sample
 Note: NH/PI = Native Hawaiian/Pacific islander; AI/AN = American Indian/Alaska Native

Figure 46. Uninsured clients vaccinated at Flu Outreach Clinics, 2013-2014, 2014-2015, 2015-2016, 2016-2017, 2017-2018, and 2018-2019, by Service Planning Area, Flu Outreach Campaign. (Preliminary Data)

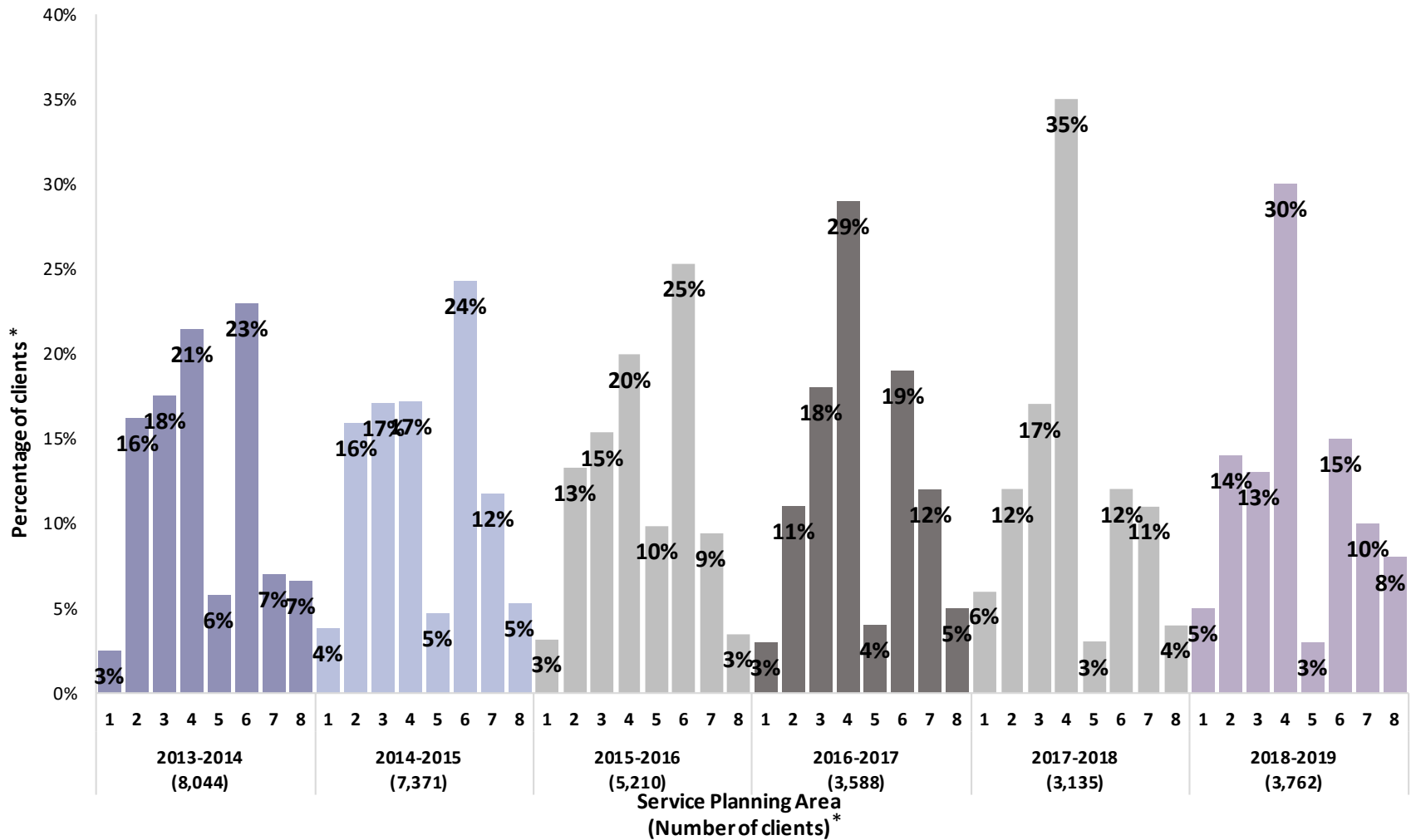

*Percentages may not add up to 100% due to excluding missing responses; Number of clients is the total respondents in the sample

Figure 47. Uninsured clients vaccinated at Flu Outreach Clinics, 2013-2014, 2014-2015, 2015-2016, 2016-2017, 2017-2018, and 2018-2019, by venue type, Flu Outreach Campaign. (Preliminary Data)

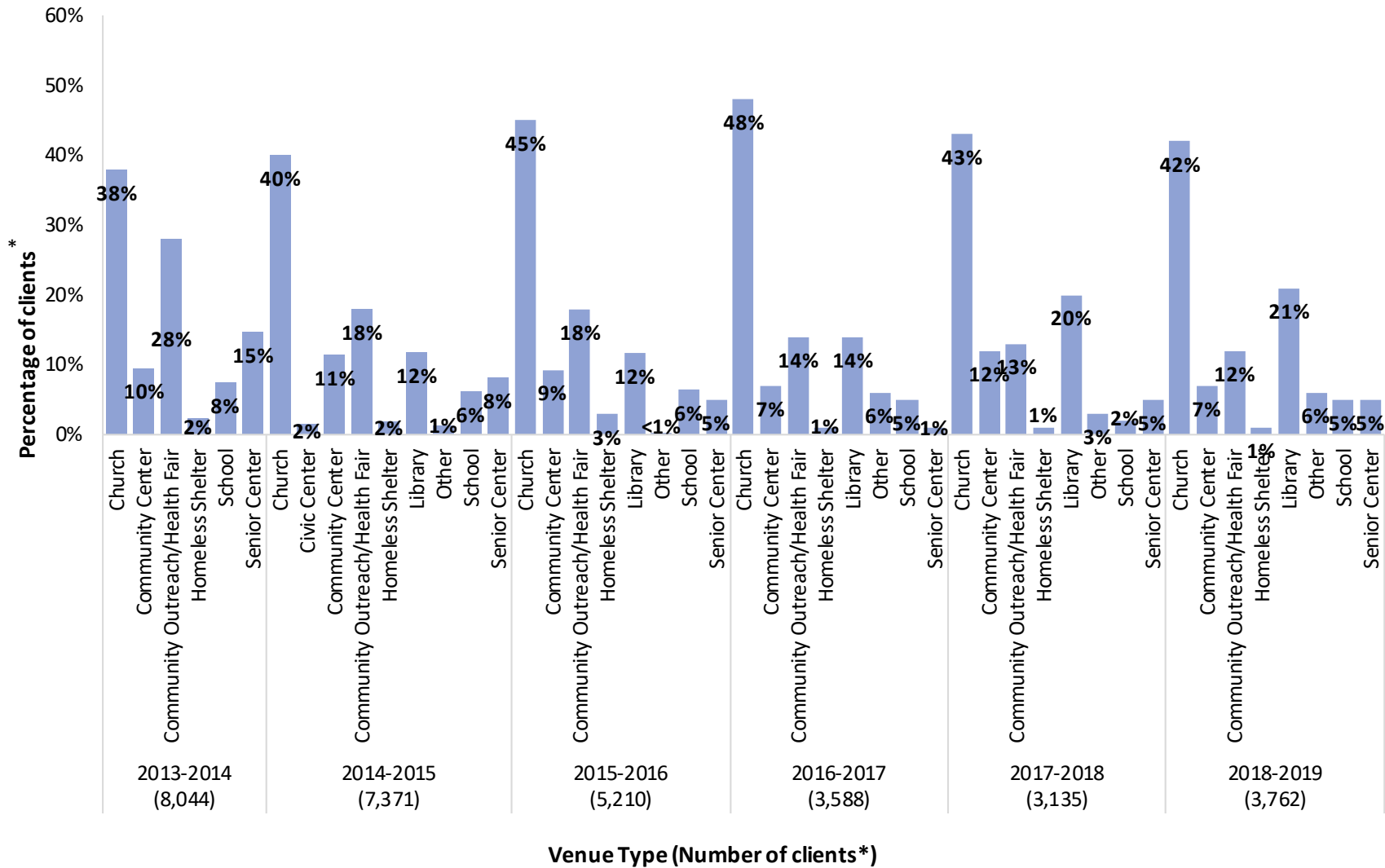

*Percentages may not add up to 100% due to excluding missing responses; Number of clients is the total respondents in the sample

Figure 48. Insurance status of clients vaccinated at Flu Outreach clinics, 2013-2014, 2014-2015, 2015-2016, 2016-2017, 2017-2018, and 2018-2019 by race/ethnicity in Service Planning Area 1 (Antelope Valley), Flu Outreach Campaign. (Preliminary data)*

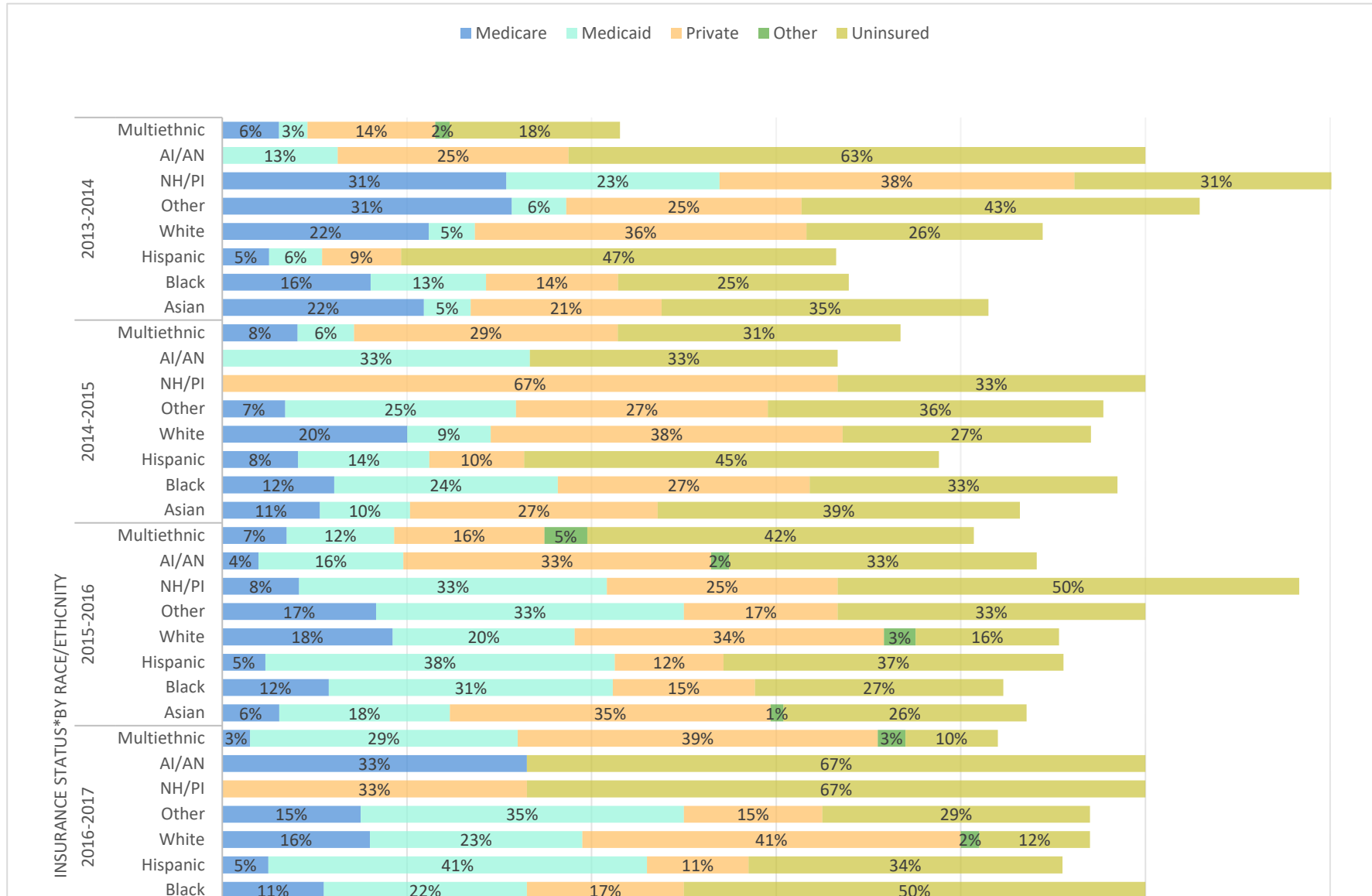
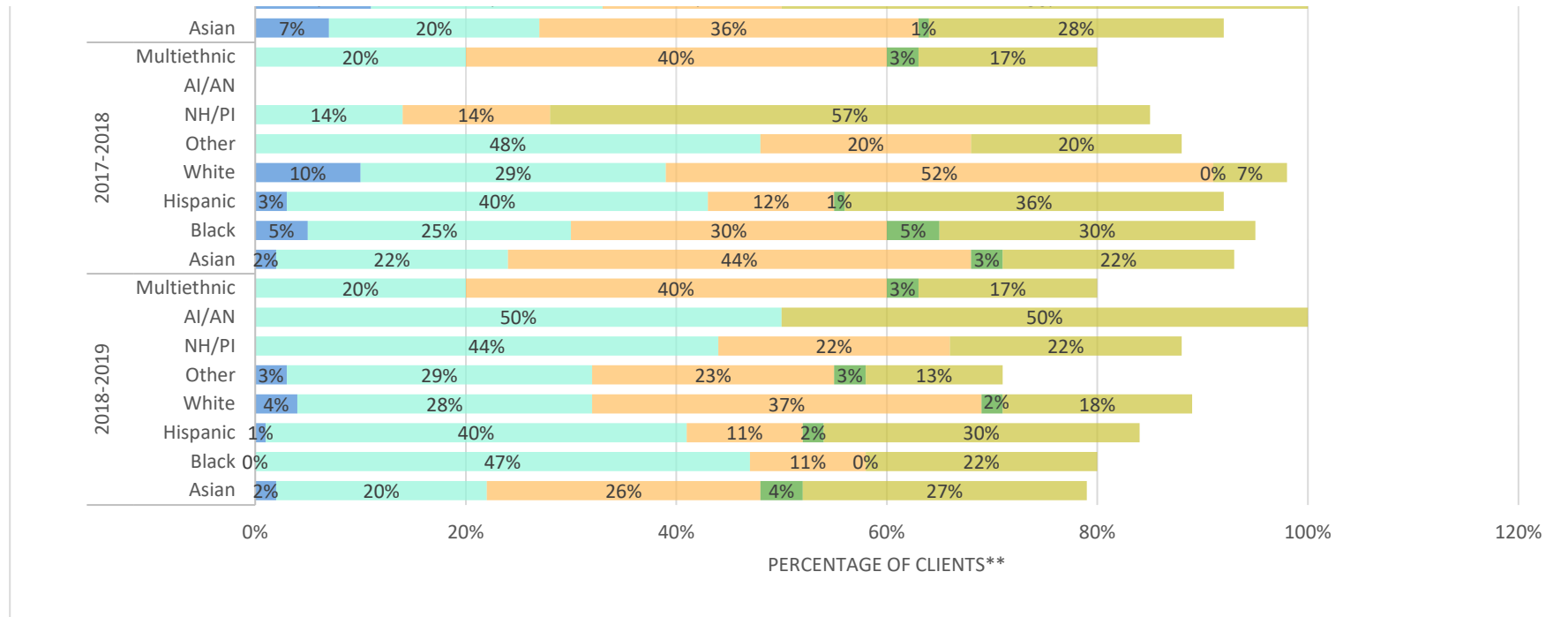

Figure 48. Insurance status of clients vaccinated at Flu Outreach clinics, 2013-2014, 2014-2015, 2015-2016, 2016-2017, 2017-2018, and 2018-2019 by race/ethnicity in Service Planning Area 1 (Antelope Valley), Flu Outreach Campaign. (Preliminary data)*



*Covered California began on January 1, 2014.

**Percentages may not sum up to 100% due to rounding, multiple responses and missing values.

Note: AI/AN = American Indian/Alaskan Native, NH/PI = Native Hawaiian/Pacific Islander.

Figure 49. Insurance status of clients vaccinated at Flu Outreach clinics, 2013-2014, 2014-2015, 2015-2016, 2016-2017 and 2017-2018 by race/ethnicity in Service Planning Area 2 (San Fernando), Flu Outreach Campaign. (Preliminary Data)*

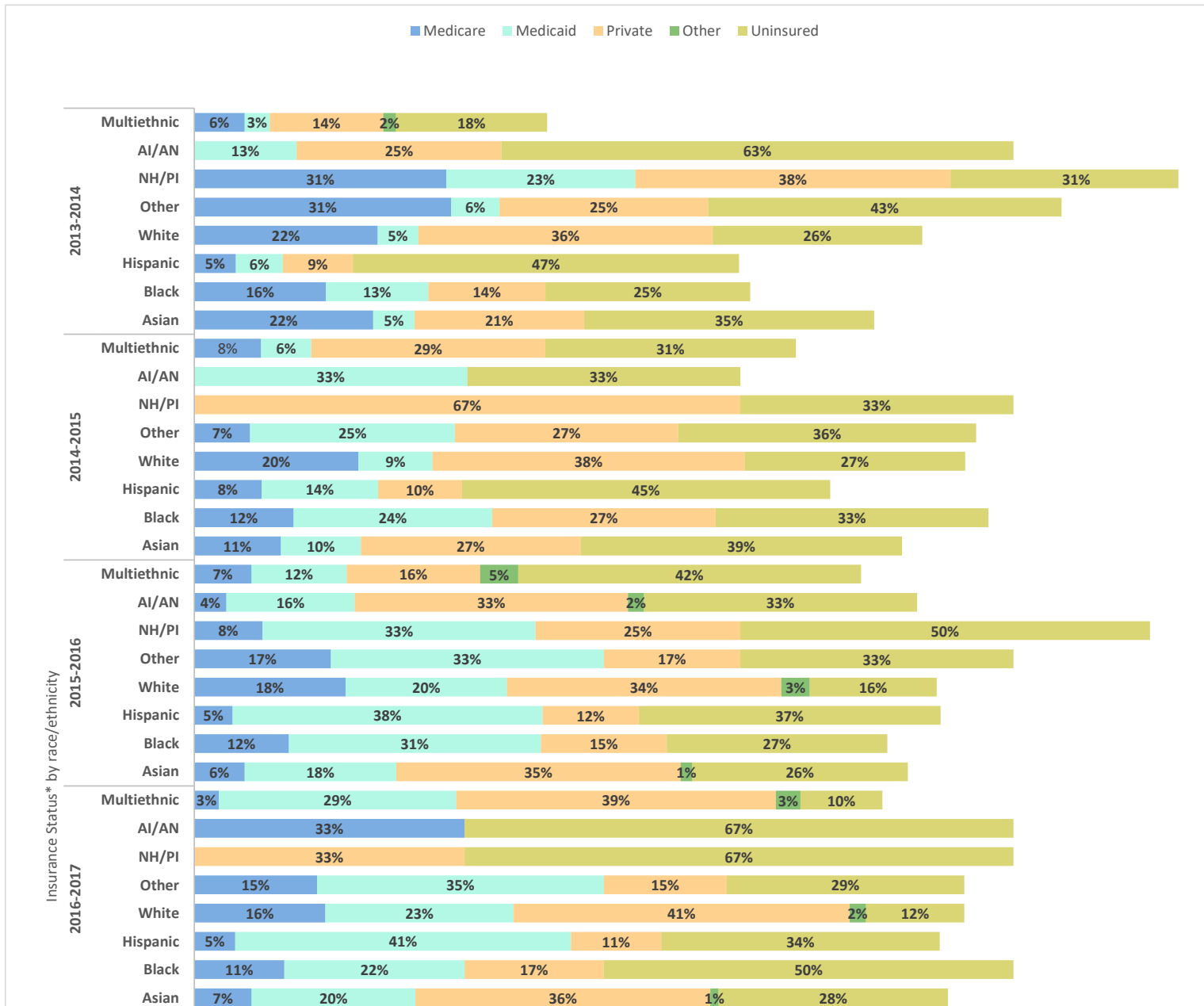
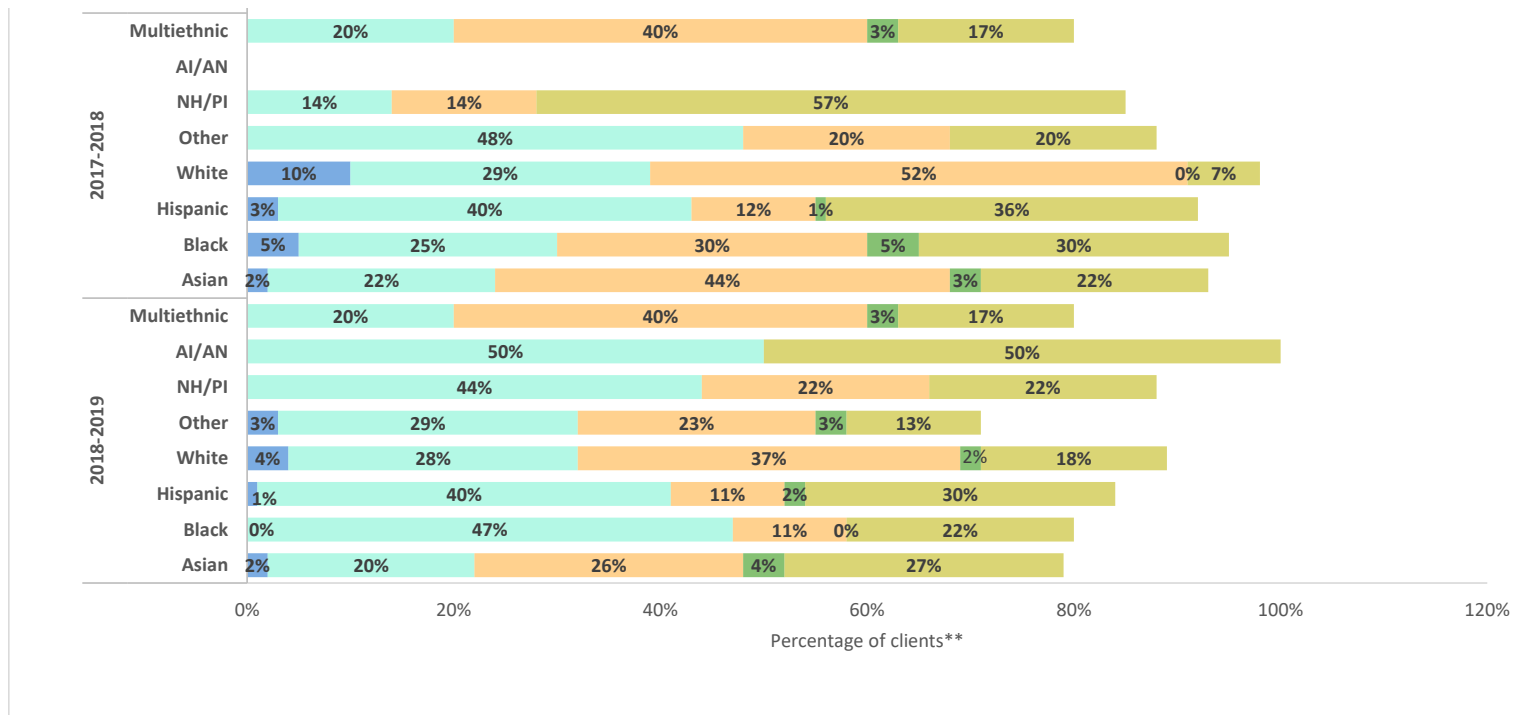

Figure 49 continued. Insurance status of clients vaccinated at Flu Outreach clinics, 2013-2014, 2014-2015, 2015-2016, 2016-2017 and 2017-2018 by race/ethnicity in Service Planning Area 2 (San Fernando), Flu Outreach Campaign. (Preliminary Data)*



*Covered California began on January 1, 2014.

**Percentages may not sum up to 100% due to rounding, multiple responses and missing values.

Note: AI/AN = American Indian/Alaskan Native, NH/PI = Native Hawaiian/Pacific Islander.

Figure 50. Insurance status of clients vaccinated at Flu Outreach clinics, 2013-2014, 2014-2015, 2015-2016, 2016-2017, 2017-2018 and 2018-2019, by race/ethnicity in Service Planning Area 3 (San Gabriel), Flu Outreach Campaign. (Preliminary Data)*

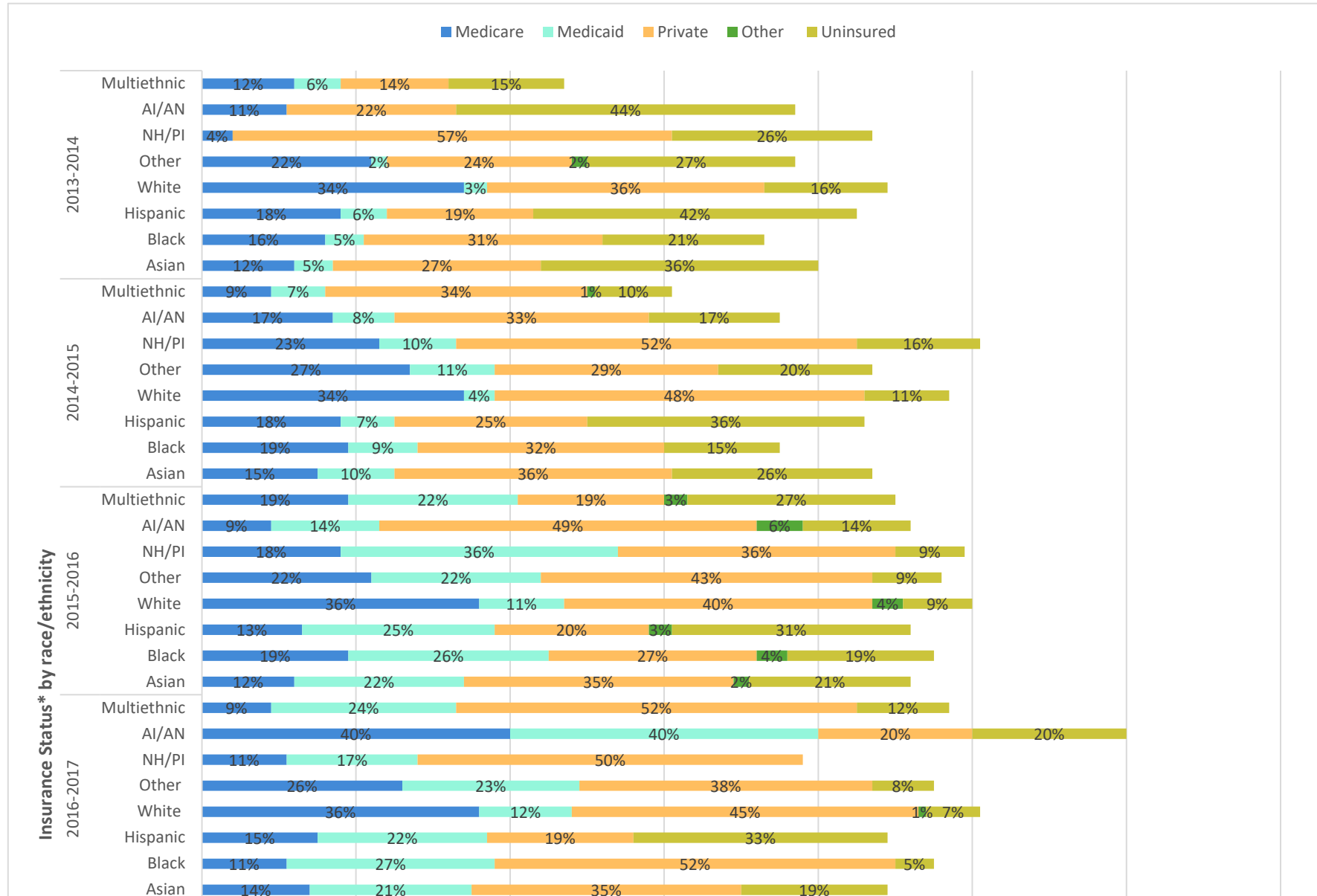

Figure 50 continued. Insurance status of clients vaccinated at Flu Outreach clinics, 2013-2014, 2014-2015, 2015-2016, 2016-2017, 2017-2018 and 2018-2019, by race/ethnicity in Service Planning Area 3 (San Gabriel), Flu Outreach Campaign. (Preliminary Data)*



*Covered California began on January 1, 2014.

**Percentages may not sum up to 100% due to rounding, multiple responses and missing values.

Note: AI/AN = American Indian/Alaskan Native, NH/PI = Native Hawaiian/Pacific Islander.

Figure 51. Insurance status of clients vaccinated at Flu Outreach clinics, 2013-2014, 2014-2015, 2015-2016, 2016-2017, 2017-2018, and 2018-2019 by race/ethnicity in Service Planning Area 4 (Metro LA), Flu Outreach Campaign. (Preliminary Data)*

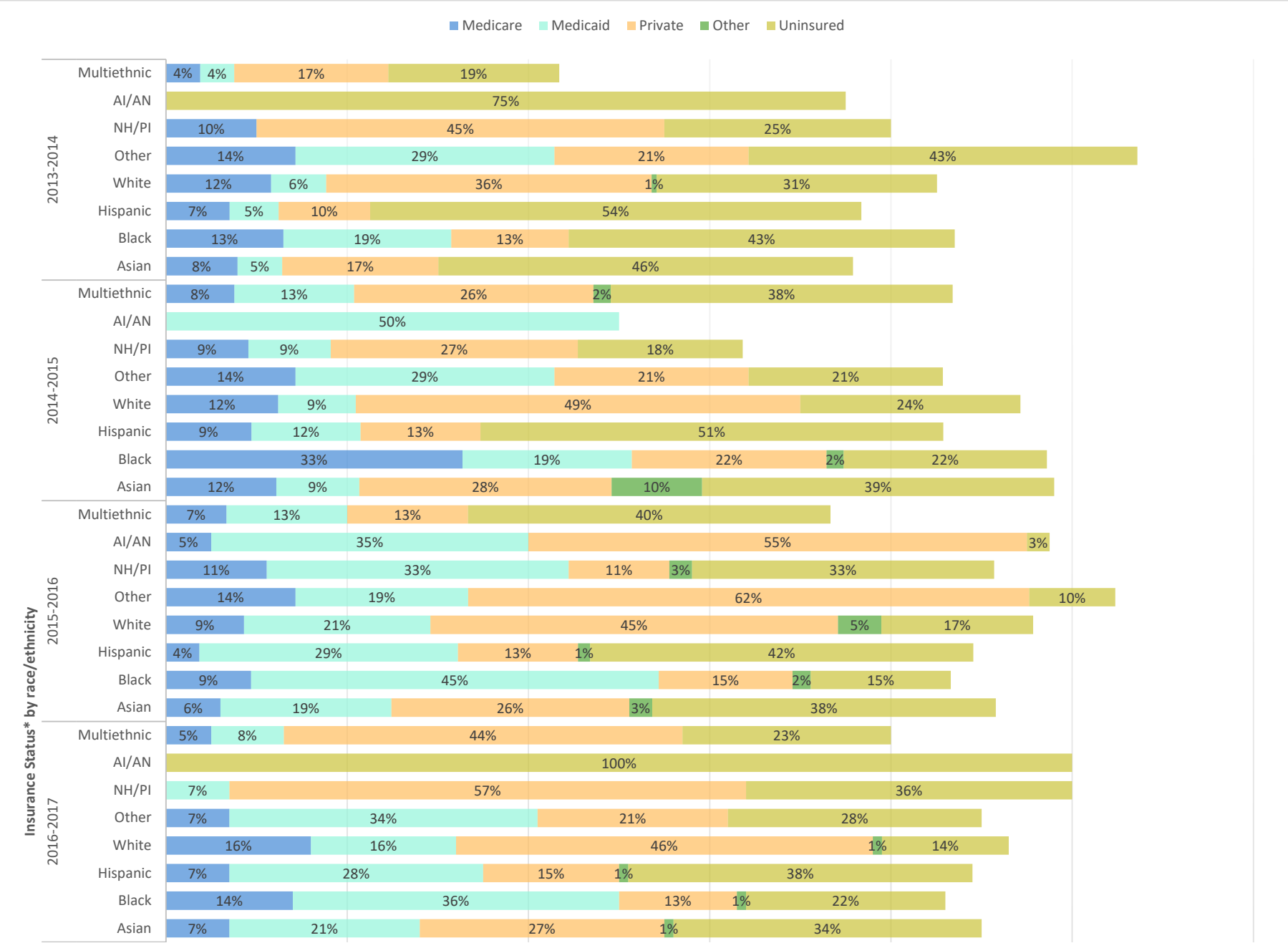
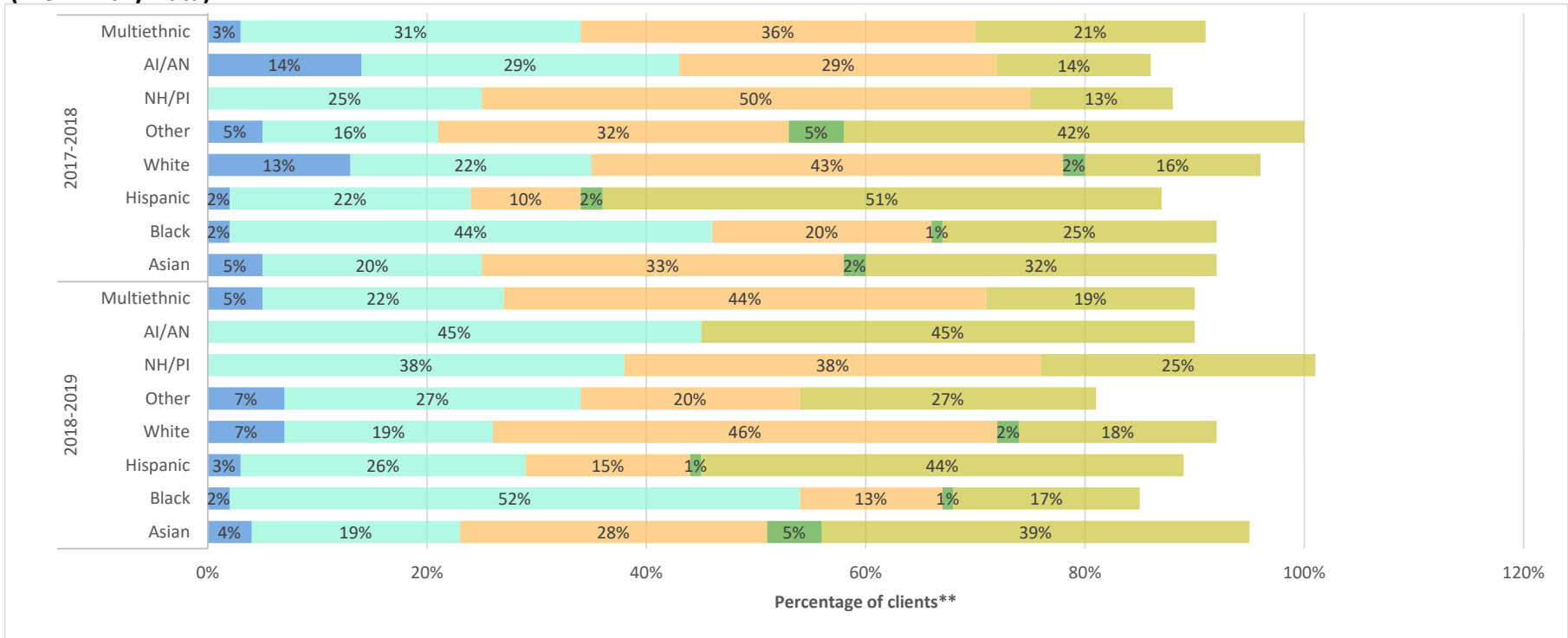

Figure 51 continued. Insurance status of clients vaccinated at Flu Outreach clinics, 2013-2014, 2014-2015, 2015-2016, 2016-2017, 2017-2018, and 2018-2019 by race/ethnicity in Service Planning Area 4 (Metro LA), Flu Outreach Campaign. (Preliminary Data)*



*Covered California began on January 1, 2014.

**Percentages may not sum up to 100% due to rounding, multiple responses and missing values.

Note: AI/AN = American Indian/Alaskan Native, NH/PI = Native Hawaiian/Pacific Islander.

Figure 52. Insurance status of clients vaccinated at Flu Outreach clinics, 2013-2014, 2014-2015, 2015-2016, 2016-2017, 2017-2018, and 2018-2019 by race/ethnicity in Service Planning Area 5 (West LA), Flu Outreach Campaign. (Preliminary Data)*

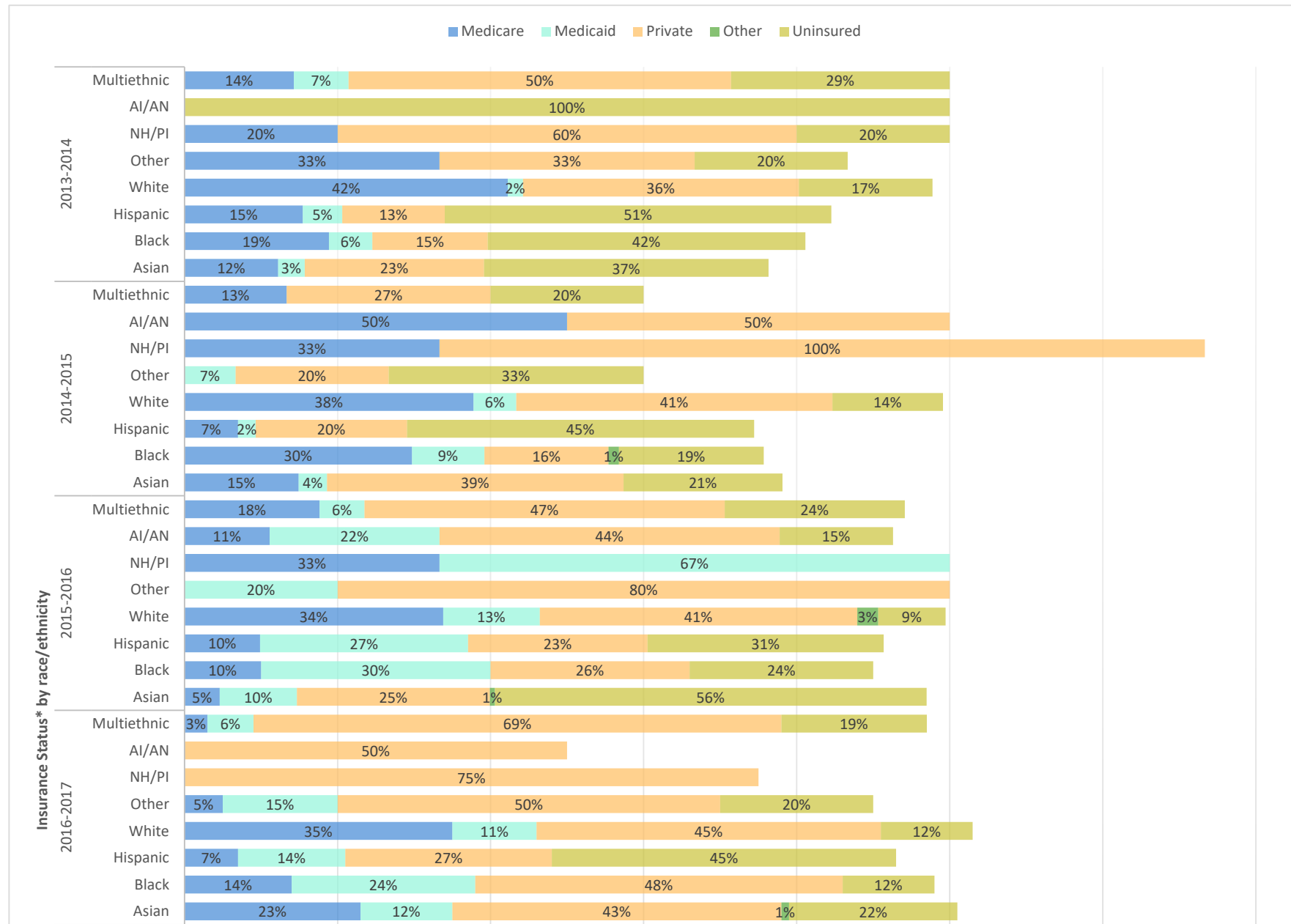
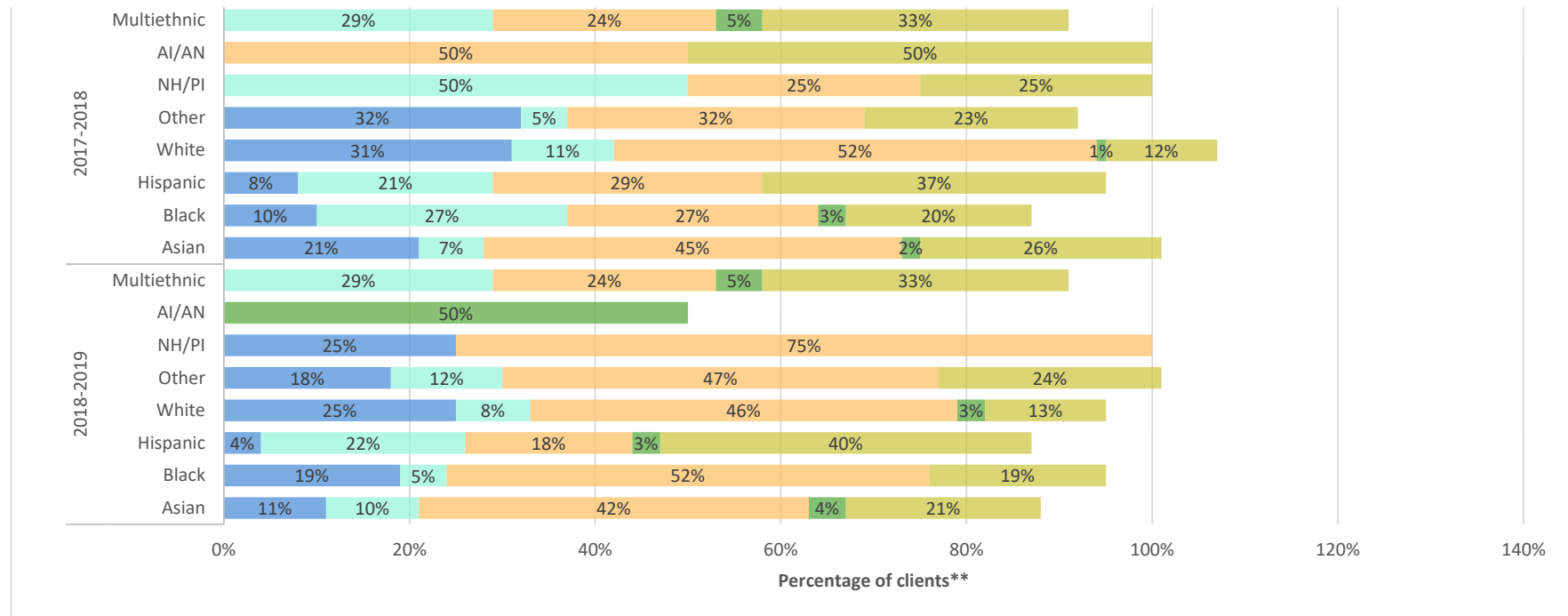

Figure 52. continued Insurance status of clients vaccinated at Flu Outreach clinics, 2013-2014, 2014-2015, 2015-2016, 2016-2017, 2017-2018, and 2018-2019 by race/ethnicity in Service Planning Area 5 (West LA), Flu Outreach Campaign. (Preliminary Data)*



*Covered California began on January 1, 2014.

**Percentages may not sum up to 100% due to rounding, multiple responses and missing values.

Note: AI/AN = American Indian/Alaskan Native, NH/PI = Native Hawaiian/Pacific Islander.

Figure 53. Insurance status of clients vaccinated at Flu Outreach clinics, 2013-2014, 2014-2015, 2015-2016, 2016-2017, 2017-2018, and 2018-2019 by race/ethnicity in Service Planning Area 6 (South LA), Flu Outreach Campaign. (Preliminary Data)*

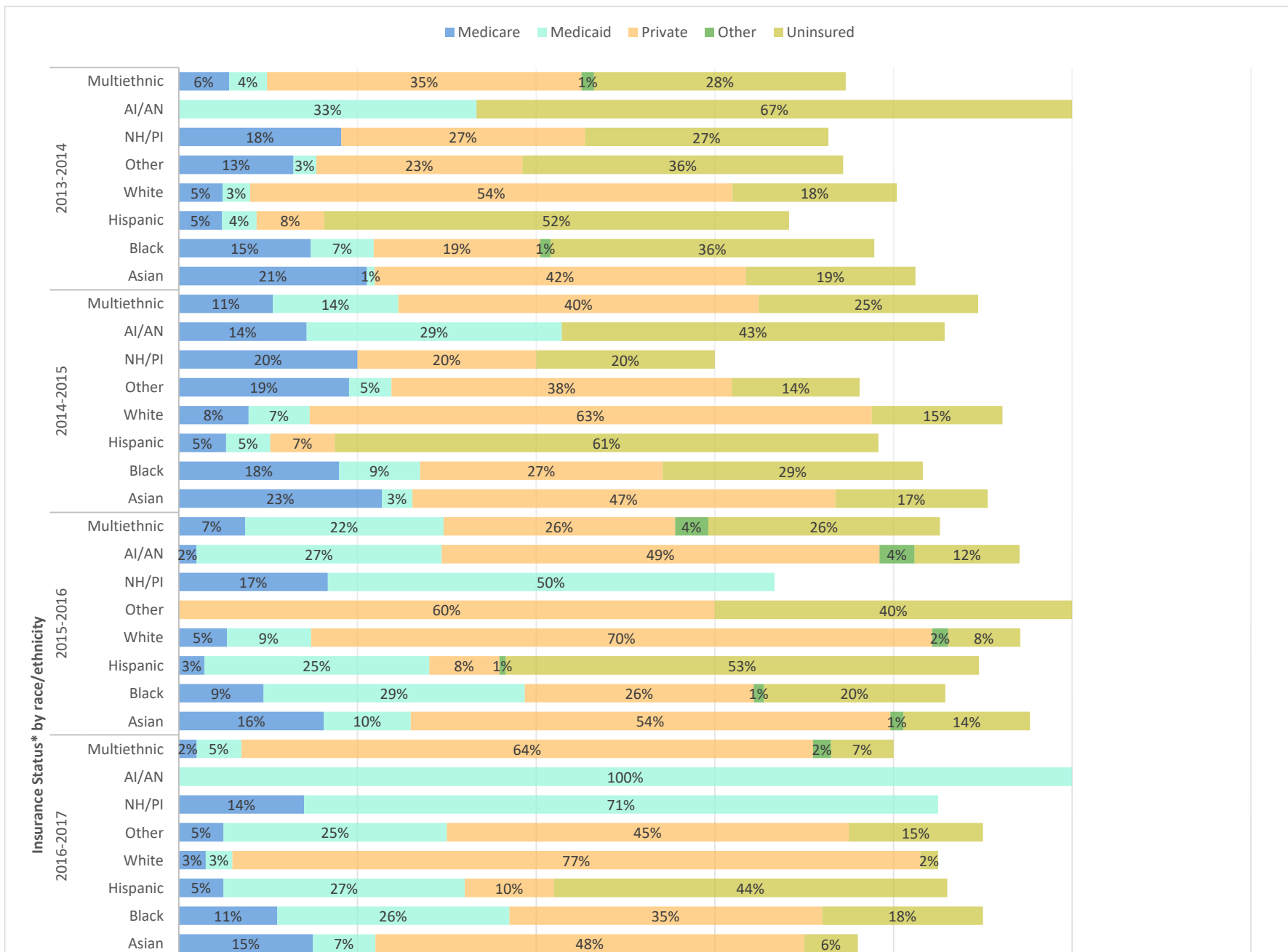
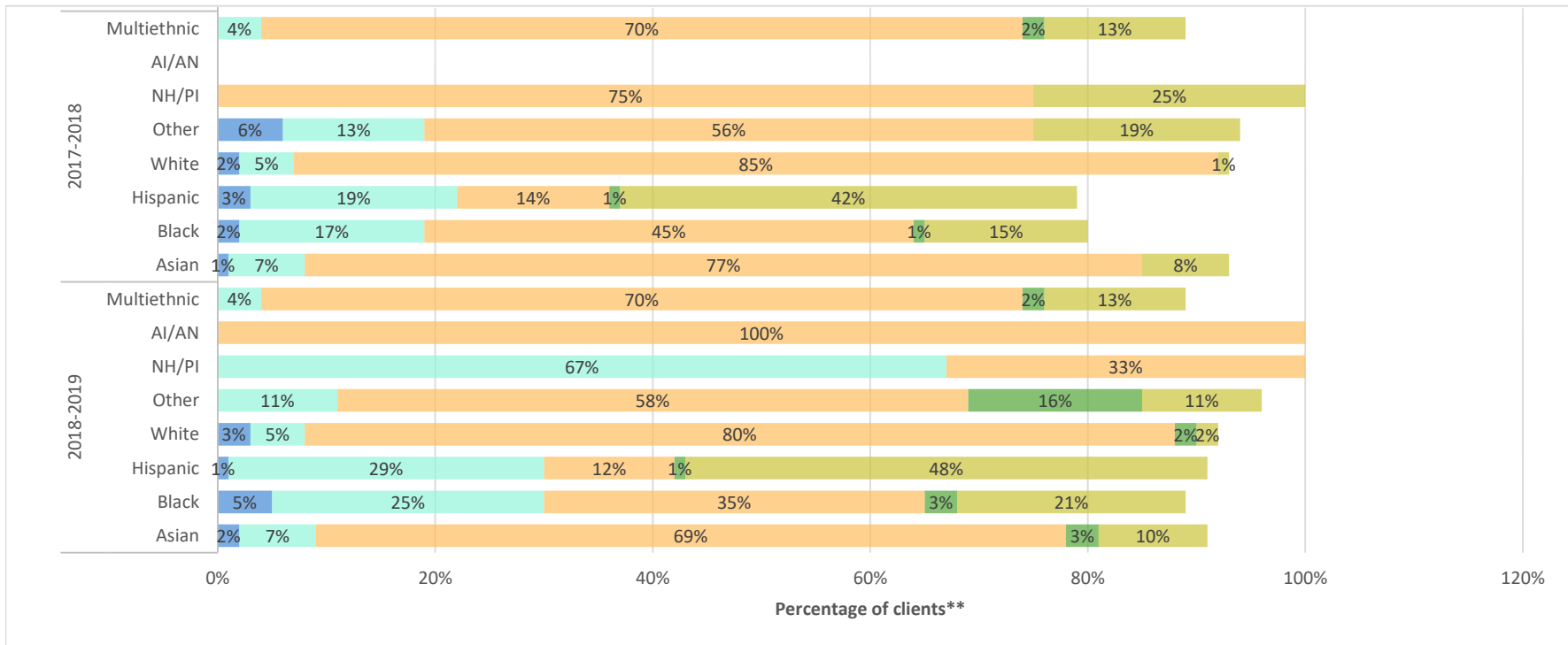

Figure 53 continued. Insurance status of clients vaccinated at Flu Outreach clinics, 2013-2014, 2014-2015, 2015-2016, 2016-2017, 2017-2018, and 2018-2019 by race/ethnicity in Service Planning Area 6 (South LA), Flu Outreach Campaign. (Preliminary Data)*



*Covered California began on January 1, 2014.

**Percentages may not sum up to 100% due to rounding, multiple responses and missing values.

Note: AI/AN = American Indian/Alaskan Native, NH/PI = Native Hawaiian/Pacific Islander.

Figure 54. Insurance status of clients vaccinated at Flu Outreach clinics, 2013-2014, 2014-2015, 2015-2016, 2016-2017, 2017-2018, and 2018-2019 by race/ethnicity in Service Planning Area 7 (East LA), Flu Outreach Campaign. (Preliminary Data)*

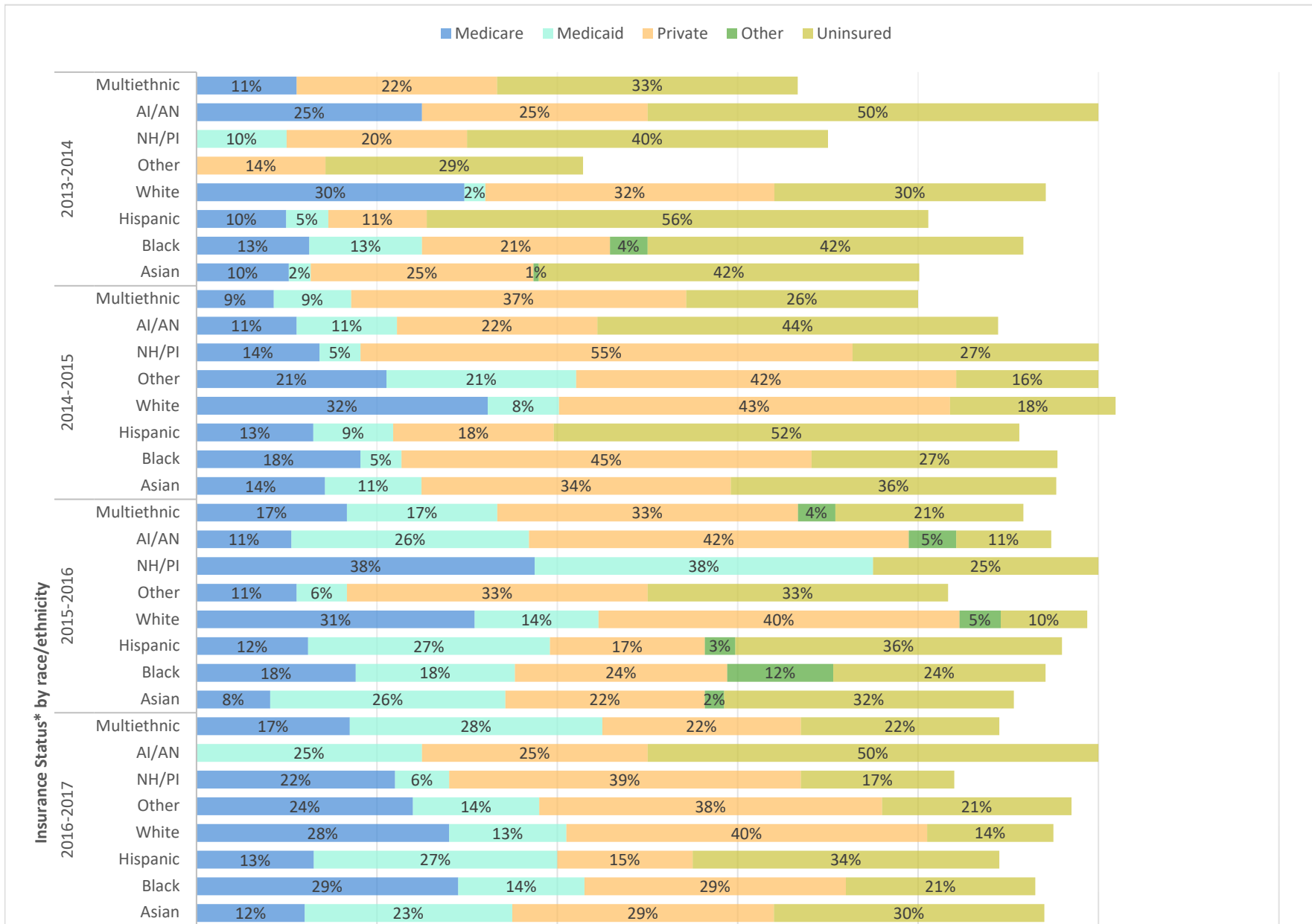
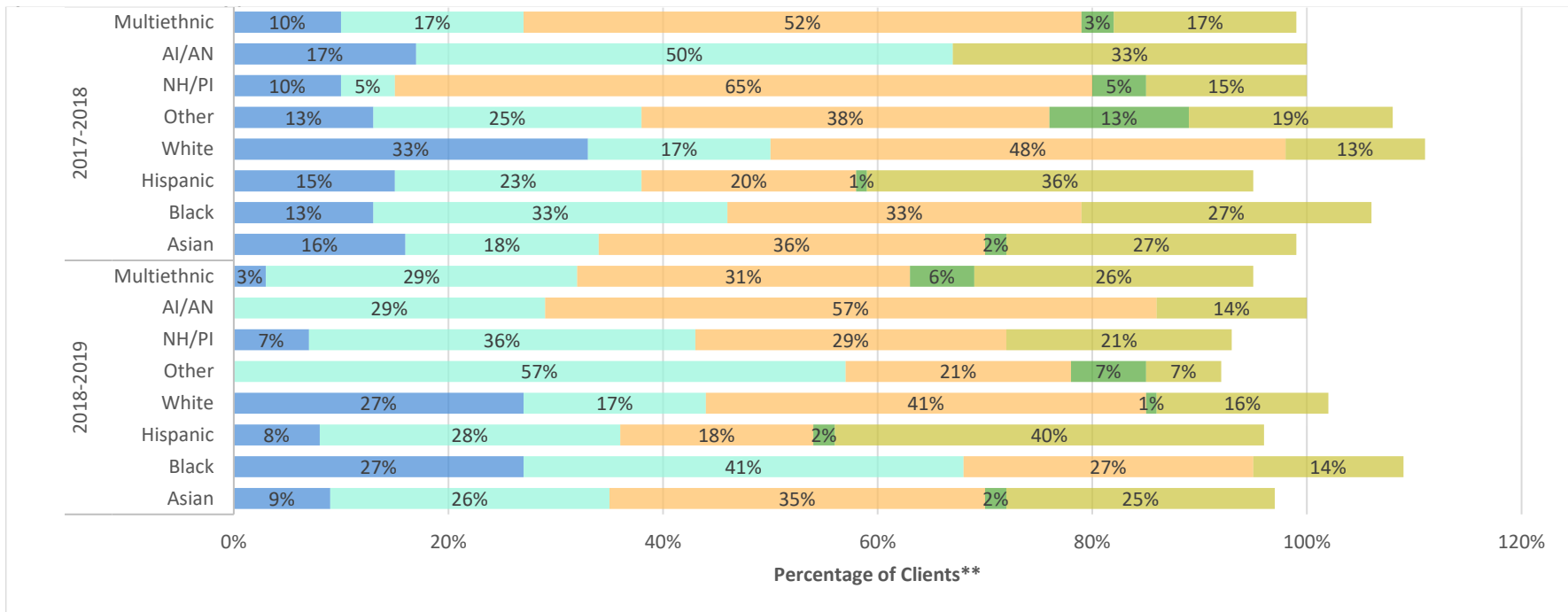

Figure 54 continued. Insurance status of clients vaccinated at Flu Outreach clinics, 2013-2014, 2014-2015, 2015-2016, 2016-2017, 2017-2018, and 2018-2019 by race/ethnicity in Service Planning Area 7 (East LA), Flu Outreach Campaign. (Preliminary Data)



*Covered California began on January 1, 2014.

**Percentages may not sum up to 100% due to rounding, multiple responses and missing values.

Note: AI/AN = American Indian/Alaskan Native, NH/PI = Native Hawaiian/Pacific Islander.

Figure 55. Insurance status of clients vaccinated at Flu Outreach clinics, 2013-2014, 2014-2015, 2015-2016, 2016-2017, 2017-2018, and 2018-2019 by race/ethnicity in Service Planning Area 8 (South Bay), Flu Outreach Campaign. (Preliminary Data)*

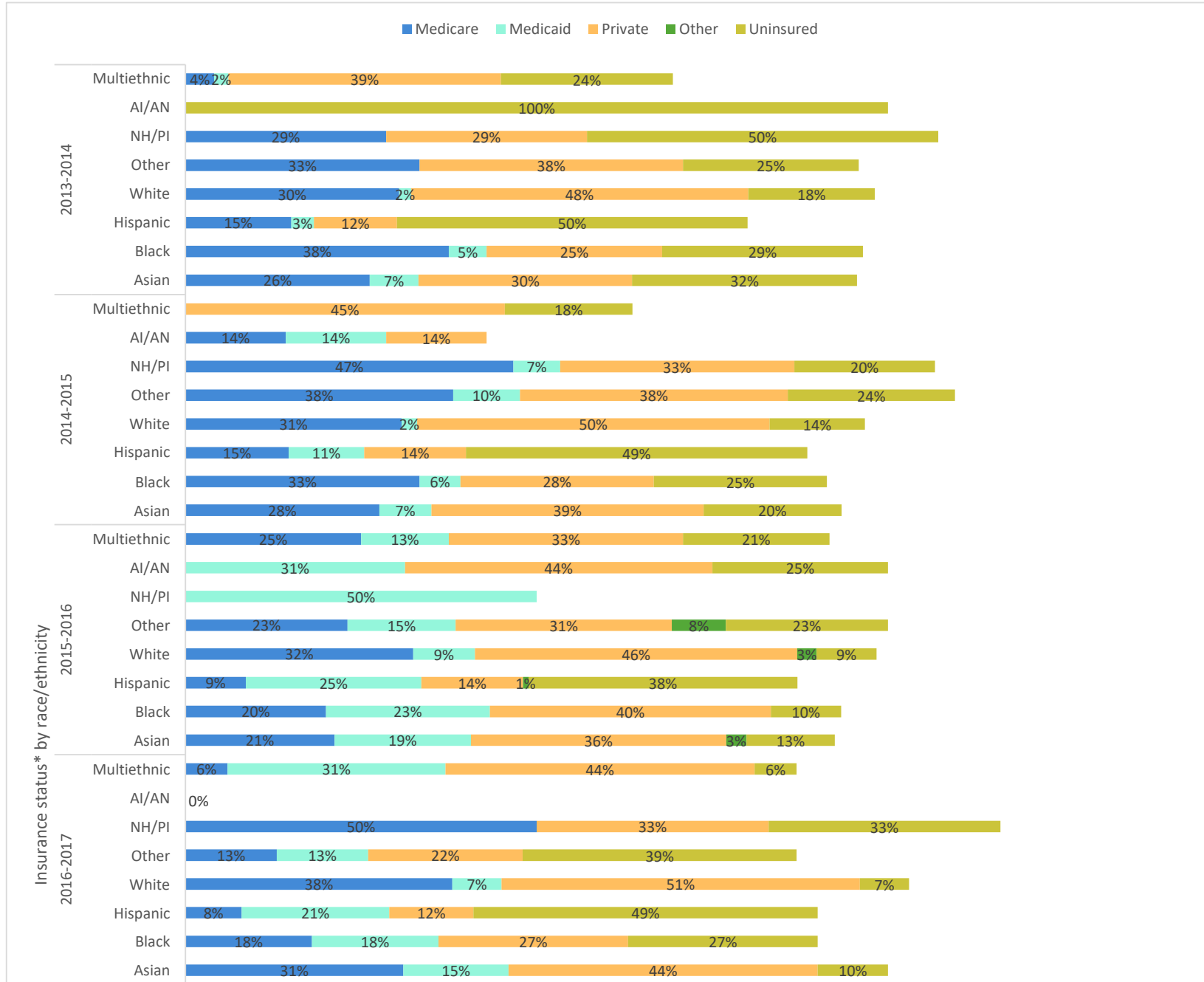
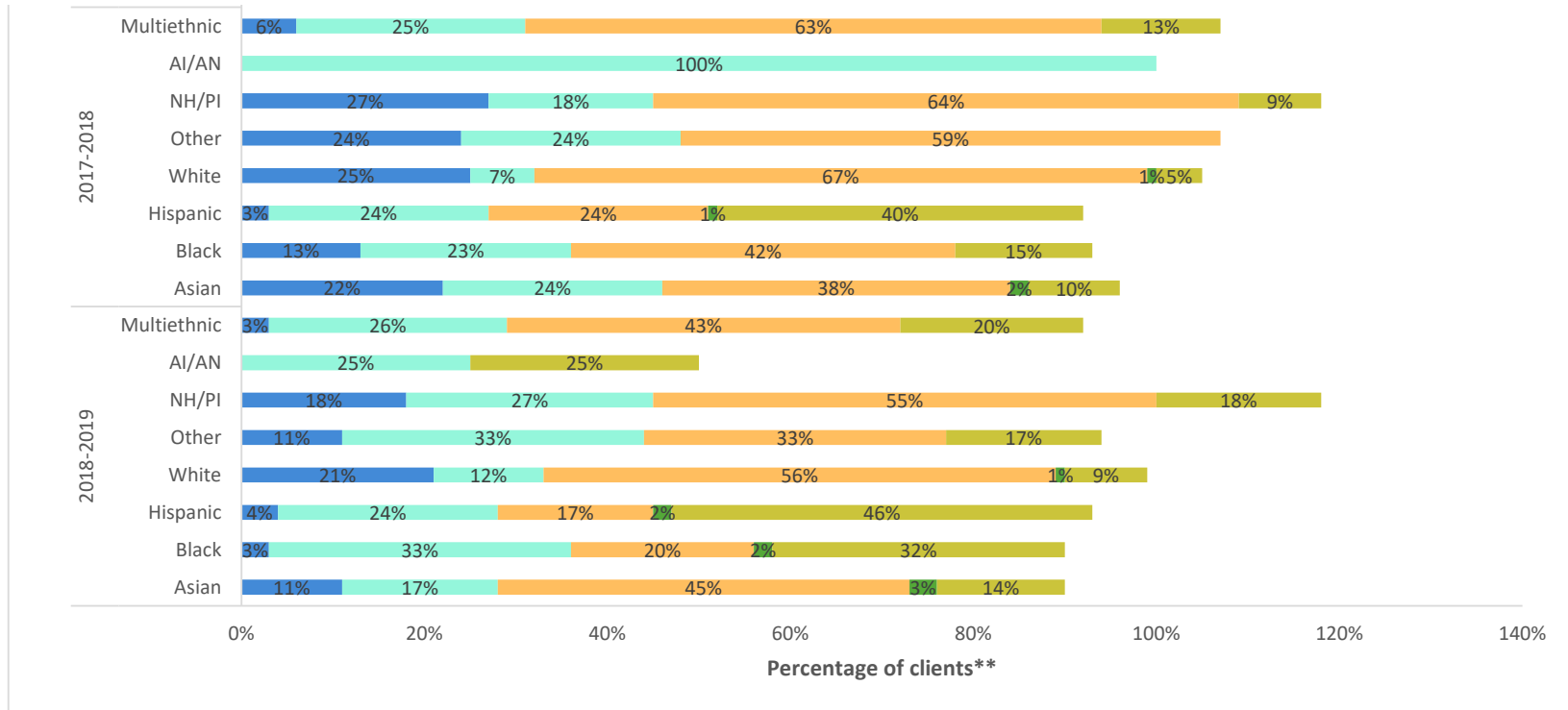

Figure 55 continued. Insurance status of clients vaccinated at Flu Outreach clinics, 2013-2014, 2014-2015, 2015-2016, 2016-2017, 2017-2018, and 2018-2019 by race/ethnicity in Service Planning Area 8 (South Bay), Flu Outreach Campaign. (Preliminary Data)



*Covered California began on January 1, 2014.

**Percentages may not sum up to 100% due to rounding, multiple responses and missing values.

Note: AI/AN = American Indian/Alaskan Native, NH/PI = Native Hawaiian/Pacific Islander.



Flu Vaccination Consent Form 2018 - 2019



Last Name	First Name	MI
<input type="text"/>	<input type="text"/>	<input type="text"/>

Home Address (House Number and Street Name)	Apt Number
<input type="text"/>	<input type="text"/>

City	Zip Code	Gender
<input type="text"/>	<input type="text"/>	<input type="radio"/> Male <input type="radio"/> Female

Patient's Mother's First Name Only	Date of Birth (example 05/22/1982)
<input type="text"/>	<input type="text"/> / <input type="text"/> / <input type="text"/>

Area Code	Phone Number	Age	Infant (Months)
<input type="text"/>	<input type="text"/>	<input type="text"/>	<input type="text"/>

Race/Ethnicity (Choose One)

Asian
 Black/African American
 Hispanic/Latino
 White
 Native Hawaiian/Pacific Islander
 American Indian/Alaskan Native
 Multi-Race
 Other

What type of health insurance do you have?

None
 Private (ex. Anthem Blue Cross, Kaiser Permanente)
 Medi-Cal/Medicaid
 Medicare
 I don't know
 Other insurance : _____

1. Do you have a fever or are you sick today? Yes No

2. Are you pregnant or do you think you may be pregnant? Yes No

3. Have you had a serious reaction to flu vaccine requiring medical help? Yes No

I CONSENT TO THE VACCINATION PROVIDED	If under 18 years of age, PRINT name of parent or legal guardian
--	--

STOP - DO NOT WRITE BELOW THIS LINE	SCREENER INITIALS <input type="text"/>
--	---

4. Do you have an allergy to eggs? [If YES, See Allergy Guidelines] Yes No

5. Do you have an allergy to thimerosal? Yes No

6. Have you received any live vaccines (i.e. MMR, Varicella, LAIV, Zostavax) in the last 4 weeks? Yes No

7. Do you have a condition which may weaken your immune system? [If YES, administer IIV ONLY] Yes No
 (i.e. Cancer, Blood Disorders { i.e. leukemia, lymphoma, sickle cell disease}, Immune System Disorders, {i.e. HIV/AIDS, steroid therapy}, or any other disorder that may weaken your immune system)

8. Have you ever had Guillain-Barré Syndrome (GBS)? Yes No

9. Have you taken any antiviral medication in the last 48 hours? [Contraindicated for LAIV] Yes No

If the vaccination is for a child, ask these questions: [If YES to either, administer IIV ONLY]

10. If your child is <5 years, have they been diagnosed with with asthma/wheezing in the last 12 months? Yes No N/A

11. Is your child receiving long term medicine therapy containing ASPIRIN? Yes No N/A

Manufacturer and Lot Number	Flu Vaccine VIS (IIV) 08/07/2015
------------------------------------	---

INACTIVATED (Flu Shot - IIV)

Manufacturer <input type="radio"/> GSK <input type="radio"/> SEQ Lot # <input type="text"/>	Dose <input type="radio"/> 1 <input type="radio"/> 2	Dosage <input type="radio"/> 0.50mL	Site <input type="radio"/> LD <input type="radio"/> RD <input type="radio"/> LT <input type="radio"/> RT
--	--	-------------------------------------	---

Manufacturer and Lot Number	Flu Vaccine VIS (LAIV) 08/07/2015
------------------------------------	--

LIVE (Nasal Spray - LAIV) REMINDER LAIV Is Only For Healthy Clients 2 Thru 49 Years of Age Who Are NOT Pregnant

Manufacturer <input type="radio"/> AZ Lot # <input type="text"/>	Dose <input type="radio"/> 1 <input type="radio"/> 2	Dosage <input type="radio"/> 0.20mL	Site <input type="radio"/> Intranasal
---	--	-------------------------------------	---------------------------------------

Date Administered (MM/DD/YYYY) <input type="text"/> / <input type="text"/> / <input type="text"/>	(example 10/20/2018) PLEASE PRINT CLEARLY Admin Initials: <input type="text"/>
--	--

Language Interpreter Signature:	Nurse Instructor Signature:
---------------------------------	-----------------------------



Flu Vaccination Consent Form 2018 - 2019

Apellido [Grid for last name]	Primer Nombre [Grid for first name]	Inicial [Grid for initial]
---	---	--------------------------------------

Domicilio de Casa (número de casa y nombre de calle) [Grid for address]	Número de apartamento [Grid for apartment number]
---	---

Ciudad [Grid for city]	Código postal [Grid for zip code]	Género <input type="radio"/> Masculino <input type="radio"/> Femenino
----------------------------------	---	--

Solamente el primer nombre de la mama del paciente [Grid for mother's name]	Fecha de nacimiento (ejemplo 05/22/1982) [Grid for birth date]
---	--

Número de teléfono [Grid for phone number]	Edad [Grid for age]	Bebé (meses) [Grid for baby's age in months]
--	-------------------------------	--

Raza/Origen étnico (elige uno): Asiático Negro / Afroamericano Hispano / Latino Blanco
 Nativo de Hawái / Isleño del Pacifico Indio Americano / Nativo de Alaska Multiracial Otro

¿Qué tipo de seguro de salud tiene usted? Ninguno Privada (ej. Anthem Blue Cross, Kaiser Permanente)
 Medi-Cal/Medicaid Medicare No sé Otro seguro: _____

1. ¿Tiene fiebre o está enfermo hoy? Si No
2. ¿Está embarazada o piensa que puede estar embarazada? Si No
3. ¿Ha tenido una reacción grave a la vacuna contra la gripe que requiere ayuda médica? Si No

DOY MI CONSENTIMIENTO PARA LA VACUNA. Firma	Si es menor de 18 años de edad, escriba el nombre del padre o del guardián legal en letra de molde.
---	--

STOP - DO NOT WRITE BELOW THIS LINE	SCREENER INITIALS	<input type="text"/>
--	--------------------------	----------------------

4. Do you have an allergy to eggs? [If YES, See Allergy Guidelines]	<input type="radio"/> Yes <input type="radio"/> No
5. Do you have an allergy to thimerosal?	<input type="radio"/> Yes <input type="radio"/> No
6. Have you received any live vaccines (i.e. MMR, Varicella, LAIV, Zostavax) in the last 4 weeks?	<input type="radio"/> Yes <input type="radio"/> No
7. Do you have a condition which may weaken your immune system? [If YES, administer IIV ONLY] (i.e. Cancer, Blood Disorders { i.e. leukemia, lymphoma, sickle cell disease}, Immune System Disorders, {i.e. HIV/AIDS, steroid therapy}, or any other disorder that may weaken your immune system)	<input type="radio"/> Yes <input type="radio"/> No
8. Have you ever had Guillain-Barré Syndrome (GBS)?	<input type="radio"/> Yes <input type="radio"/> No
9. Have you taken any antiviral medication in the last 48 hours? [Contraindicated for LAIV]	<input type="radio"/> Yes <input type="radio"/> No
If the vaccination is for a child, ask these questions: [If YES to either, administer IIV ONLY]	
10. If your child is <5 years, have they been diagnosed with with asthma/wheezing in the last 12 months?	<input type="radio"/> Yes <input type="radio"/> No <input type="radio"/> N/A
11. Is your child receiving long term medicine therapy containing ASPIRIN?	<input type="radio"/> Yes <input type="radio"/> No <input type="radio"/> N/A

Manufacturer and Lot Number Flu Vaccine VIS (IIV) 08/07/2015

INACTIVATED (Flu Shot - IIV)

Manufacturer <input type="radio"/> GSK <input type="radio"/> SEQ	Dose <input type="radio"/> 1 <input type="radio"/> 2	Dosage <input type="radio"/> 0.50mL	Site <input type="radio"/> LD <input type="radio"/> RD <input type="radio"/> LT <input type="radio"/> RT
Lot # [Grid]			

Manufacturer and Lot Number Flu Vaccine VIS (LAIV) 08/07/2015

LIVE (Nasal Spray - LAIV) REMINDER LAIV Is Only For Healthy Clients 2 Thru 49 Years of Age Who Are NOT Pregnant

Manufacturer <input type="radio"/> AZ	Dose <input type="radio"/> 1 <input type="radio"/> 2	Dosage <input type="radio"/> 0.20mL	Site <input type="radio"/> Intranasal
Lot # [Grid]			

Date Administered (example 10/20/2018) (MM/DD/YYYY) [Grid]	PLEASE PRINT CLEARLY Admin Initials: [Grid]
---	--

Language Interpreter Signature:	Nurse Instructor Signature:
---------------------------------	-----------------------------



2018 - 2019 年流感疫苗接种同意书 Flu Vaccination Consent Form



姓	名	中间名首字母
<input type="text"/>	<input type="text"/>	<input type="text"/>
家庭住址 (号码和街道名)		公寓(房间)号码
<input type="text"/>		<input type="text"/>
城市	邮政编码	性别
<input type="text"/>	<input type="text"/>	<input type="radio"/> 男 <input type="radio"/> 女
只填写病人母亲的名		出生日期 (年/月/日) (例如 1982年5月22日)
<input type="text"/>		<input type="text"/> / <input type="text"/> / <input type="text"/>
地区号	电话号码	年龄 (岁)
<input type="text"/>	<input type="text"/>	<input type="text"/>
族裔 / 种族 (选择其中之一)		婴儿 (月)
<input type="radio"/> 亚洲人 <input type="radio"/> 黑人 / 非洲裔美国人 <input type="radio"/> 西班牙裔/拉丁裔 <input type="radio"/> 白人 <input type="radio"/> 夏威夷原住民/太平洋岛人 <input type="radio"/> 美国印第安人/阿拉斯加原住民 <input type="radio"/> 多种族 <input type="radio"/> 其他		<input type="text"/>
您有什么类型的医疗保险?		
<input type="radio"/> 没有医疗保险 <input type="radio"/> 私人公司的医疗保险 (例如: Anthem 蓝十字, Kaiser Permanente) <input type="radio"/> 白卡(Medi-Cal/Medicaid) <input type="radio"/> 红蓝卡(Medicare) <input type="radio"/> 我不知道 <input type="radio"/> 其他保险: _____		
1. 您今天是否发烧或生病了? <input type="radio"/> 是 <input type="radio"/> 否		
2. 您是否怀孕了或认为可能怀孕了? <input type="radio"/> 是 <input type="radio"/> 否		
3. 您是否对流感疫苗有严重的过敏反应而需要药物来控制? <input type="radio"/> 是 <input type="radio"/> 否		
我同意接种所提供的疫苗		十八岁以下须填写父母或监护人姓名
签名		<input type="text"/>
STOP - DO NOT WRITE BELOW THIS LINE		SCREENER INITIALS
		<input type="text"/>
4. Do you have an allergy to eggs? [If YES, See Allergy Guidelines] <input type="radio"/> Yes <input type="radio"/> No		
5. Do you have an allergy to thimerosal? <input type="radio"/> Yes <input type="radio"/> No		
6. Have you received any live vaccines (i.e. MMR, Varicella, LAIV, Zostavax) in the last 4 weeks? <input type="radio"/> Yes <input type="radio"/> No		
7. Do you have a condition which may weaken your immune system? [If YES, administer IIV ONLY] <input type="radio"/> Yes <input type="radio"/> No (i.e. Cancer, Blood Disorders { i.e. leukemia, lymphoma, sickle cell disease}, Immune System Disorders, {i.e. HIV/AIDS, steroid therapy}, or any other disorder that may weaken your immune system)		
8. Have you ever had Guillain-Barré Syndrome (GBS)? <input type="radio"/> Yes <input type="radio"/> No		
9. Have you taken any antiviral medication in the last 48 hours? [Contraindicated for LAIV] <input type="radio"/> Yes <input type="radio"/> No		
If the vaccination is for a child, ask these questions:		[If YES to either, administer IIV ONLY]
10. If your child is <5 years, have they been diagnosed with with asthma/wheezing in the last 12 months? <input type="radio"/> Yes <input type="radio"/> No <input type="radio"/> N/A		
11. Is your child receiving long term medicine therapy containing ASPIRIN? <input type="radio"/> Yes <input type="radio"/> No <input type="radio"/> N/A		
Manufacturer and Lot Number		Flu Vaccine VIS (IIV) 08/07/2015
INACTIVATED (Flu Shot - IIV)		
Manufacturer <input type="radio"/> GSK <input type="radio"/> SEQ		Dose <input type="radio"/> 1 <input type="radio"/> 2
Lot # <input type="text"/>	Dosage <input type="radio"/> 0.50mL	Site <input type="radio"/> LD <input type="radio"/> RD <input type="radio"/> LT <input type="radio"/> RT
Manufacturer and Lot Number		Flu Vaccine VIS (LAIV) 08/07/2015
LIVE (Nasal Spray - LAIV) REMINDER LAIV Is Only For Healthy Clients 2 Thru 49 Years of Age Who Are NOT Pregnant		
Manufacturer <input type="radio"/> AZ		Dose <input type="radio"/> 1 <input type="radio"/> 2
Lot # <input type="text"/>	Dosage <input type="radio"/> 0.20mL	Site <input type="radio"/> Intranasal
Date Administered (MM/DD/YYYY) (example 10/20/2018)		PLEASE PRINT CLEARLY
<input type="text"/> / <input type="text"/> / <input type="text"/>		Admin Initials: <input type="text"/>
Language Interpreter Signature:		Nurse Instructor Signature:
<input type="text"/>		<input type="text"/>
Chinese		86 of 136



Flu Vaccination Consent Form 2018 - 2019



성 [Grid]	이름 [Grid]	중간이름 [Grid]
집 주소 (집 번호와 거리 이름) [Grid]		아파트 번호 [Grid]
도시 [Grid]	우편번호 [Grid]	성별 <input type="radio"/> 남성 <input type="radio"/> 여성
환자분의 어머니 성함을 쓰세요 (성 빼고 이름만 쓰세요) [Grid]	생년월일 [Grid] / [Grid] / [Grid] (예: 월/일/생년)	
지역번호 전화번호 [Grid] - [Grid] - [Grid]	나이 [Grid]	갓난아기 (개월) [Grid]

인종 / 민족 (하나를 선택): 아시아인 흑인/아프리카인 히스패닉/중남미인 백인
 하와이 원주민/ 태평양 군도 원주민 아메리칸 인디언 / 알래스카 원주민 다인종 다른 인종

당신은 어떤 종류의 건강보험을 갖고있습니까? 없음 개인보험(예: 엔덤 블루크로스, 카이저 보험)
 메디칼 / 메디 케이드 메디케어 모르겠음 다른 보험: _____

1. 오늘 열이 있거나 아프십니까? 예 아니오
2. 임신 중이거나 혹은 임신일 거라고 생각하십니까? 예 아니오
3. 독감 백신에 대해서 의료 도움이 요구되는 심각한 반응을 보인 적이 있습니까? 예 아니오

본인은 제공되는 예방접종에 동의합니다 18세 이하인 경우, 부모 혹은 법적 보호자의 이름을 정자로 쓰십시오

STOP - DO NOT WRITE BELOW THIS LINE **SCREENER INITIALS** [Grid]

4. Do you have an allergy to eggs? [If YES, See Allergy Guidelines] Yes No
5. Do you have an allergy to thimerosal? Yes No
6. Have you received any live vaccines (i.e. MMR, Varicella, LAIV, Zostavax) in the last 4 weeks? Yes No
7. Do you have a condition which may weaken your immune system? [If YES, administer IIV ONLY] Yes No
(i.e. Cancer, Blood Disorders { i.e. leukemia, lymphoma, sickle cell disease}, Immune System Disorders, {i.e. HIV/AIDS, steroid therapy}, or any other disorder that may weaken your immune system)
8. Have you ever had Guillain-Barré Syndrome (GBS)? Yes No
9. Have you taken any antiviral medication in the last 48 hours? [Contraindicated for LAIV] Yes No
If the vaccination is for a child, ask these questions: [If YES to either, administer IIV ONLY]
10. If your child is <5 years, have they been diagnosed with with asthma/wheezing in the last 12 months? Yes No N/A
11. Is your child receiving long term medicine therapy containing ASPIRIN? Yes No N/A

Manufacturer and Lot Number **Flu Vaccine VIS (IIV) 08/07/2015**

INACTIVATED (Flu Shot - IIV)
Manufacturer GSK SEQ **Dose** 1 2 **Dosage** 0.50mL **Site** LD RD
Lot # [Grid] LT RT

Manufacturer and Lot Number **Flu Vaccine VIS (LAIV) 08/07/2015**

LIVE (Nasal Spray - LAIV) **REMINDER LAIV is Only For Healthy Clients 2 Thru 49 Years of Age Who Are NOT Pregnant**
Manufacturer AZ **Dose** 1 2 **Dosage** 0.20mL **Site** Intranasal
Lot # [Grid]

Date Administered (MM/DD/YYYY) [Grid] / [Grid] / [Grid] (example 10/20/2018) **PLEASE PRINT CLEARLY**
Admin Initials: [Grid]

Language Interpreter Signature: _____ Nurse Instructor Signature: _____

Flu Schedule Template

County of Los Angeles - Department of Public Health
[Community Services Annual Flu Campaign](#)

A2

Date Emailed: 9/18/2018

TO: Angela Austin, RN, MSN/MPH

FROM: Public Health Center & SPA Santa Clarita Health Office SPA 1

Flu Coordinator's Name, Title, and direct Telephone Number Shiarron Baker, EP-PHN 661-287-7046

SUBJECT: 2018-2019 SEASONAL INFLUENZA OUTREACH CLINIC SCHEDULE

Beginning In-House Flu Clinic Date: 10/16/2018

Name of District: AV, San Fernando, Glendale, and West Valley

SPA #: 1

DIRECTIONS: Please use a separate line/row to add clinic sessions for the same date and site.

Please do not print out spreadsheet and complete by hand. All information must be entered in this spreadsheet.

Date of Clinic Session	TIME of Clinic Session				Venue Type	Target Population	Clinic Session Name	Address of Clinic Session				Vaccine Doses		# Survey Translations			
	Date (MM/DD/YYYY)	Start Time (##:##)	Start Time AM or PM	End Time (##:##)				End Time AM or PM	Outreach, School, Shelter etc	Children, Seniors, Homeless, or Immune Compromised Adults	Site Name	Street Address (DO NOT use any periods)	City	Zip Code	Supervisorial District	Number of doses administered in the 2017-2018 season	Number of doses requested this season
10/24/2018	10:30	AM	5:30	PM	Outreach	Children	HIS Senior Center	SAMPLE 333333 S Main Blvd	Los Angeles	90010	4	325	325	60	40	0	0

Flu Vaccination Inventory Log

2018-2019 Flu Vaccination Fax/Email Log for Service Planning Areas 1-8 (9/10/18)
 (2018-2019 Influenza Campaign Data Entry Completion Logs sent to the attention of Leila Family and Shelly Hsu)
 ((new*) = site not on original outreach list)

Clinic Session Date	Site Name	Venue	Target Population	Address	City	ZIP	Sup Dist	Health Center	Site Number	SPA	No. of Flu Vaccinations (cover sheet)	No. of Forms Received by Data Entry Tech	No. of Forms Entered by Data Entry Tech	Data Entry Tech Assigned	Data Entry Completion Date
10/13/2018	Care Harbor: The Reef Center (1)	Outreach	All	1933 South Broadway	Los Angeles	90007	1	CE	401	4	115	115	115	Bryant Dao	11/13/2018
10/14/2018	Care Harbor: The Reef Center (2)	Outreach	All	1933 South Broadway	Los Angeles	90007	1	CE	402	4	142	142	142	Edgar Elvira	11/14/2018
10/15/2018	Care Harbor: The Reef Center (3)	Outreach	All	1933 South Broadway	Los Angeles	90007	1	CE	403	4	85	85	85	Grace Kim	11/9/2018
10/15/2018	Norwalk Library (1)	Library	All	12350 Imperial Hwy	Norwalk	90650	4	WH	701	7	8	8	8	Jackie Gonzalez	11/19/2018
10/16/2018	Arroyo Vista	Other	Children, Seniors	6000 North Figueroa Street	Los Angeles	90004	1	CE	404	4	146	146	146	Grace Kim	12/6/2018
10/16/2018	Lark Ellen Welcome Center	Community Center	All	4555 N. Lark Ellen Ave.	Covina	91722	5	PO	301	3	62	62	62	Jeremy Huang	11/13/2018
10/16/2018	Weingart Senior Center	Senior Center	Seniors	5220 Oliva Ave.	Lakewood	90712	4	WH	702	7	135	135	135	Sandy Kelly	11/13/2018
10/17/2018	Alexander Hughes Community Center	Community Center	All	1700 Danbury Rd	Claremont	91711	1	PO	303	3	189	190	190	Bryant Dao	11/14/2018
10/17/2018	Korean American Federation	Senior Center	All	981 S. Western Avenue	Los Angeles	90006	2	HW	405	4	130	121	121	Edgar Elvira	11/16/2018
10/17/2018	United Methodist Church	Church	All	1008 11th Street	Santa Monica	90403	3	SM	501	5	101	102	102	Grace Kim	11/13/2018
10/17/2018	Barbara Riley Community & Senior Center	Senior Center	Seniors	7810 Quill Dr.	Downey	90242	4	WH	703	7	35	36	36	Jackie Gonzalez	11/15/2018
10/17/2018	Alpine Elementary School	School	Children	8244 E. Pearlblossom Hwy.	Littlerock	93543	5	AV	101	1	87	87	87	Shelly Hsu	11/19/2018
10/18/2018	Veterans Memorial Building	Community Center	All	4117 Overland Ave	Culver City	90230	2	SM	502	5	107	109	109	Grace Kim	11/19/2018
10/18/2018	West San Fernando Valley (Woodland Hills) Homeless Connect Day	Outreach	Homeless	Prince of Peace 5700 Rudnik Ave.	Woodland Hills	91367	3	NH	201	2	23	23	23	Jeremy Huang	11/14/2018
10/18/2018	Santa Clarita Canyon Country Community Center	Community Center	All	18792 Flying Tiger Drive	Santa Clarita	91387	3	PA	202	2	93	93	93	Mary Demirchyan	11/13/2018
10/18/2018	Chinatown Senior Center	Senior Center	All	600 North Broadway	Los Angeles	90012	1	CE	406	4	59	66	62	Sandy Kelly	12/14/2018
10/18/2018	Whittier Narrows*	Outreach	Homeless	1201 Loma Ave	South El Monte	91733	1	MO	302	3	10	10	10	Zahra Mobasher	12/10/2018
10/19/2018	La Crescenta Library	Library	All	2809 Foothill Blvd	La Crescenta	91214	3	GL	203	2	240	241	241	Zahra Mobasher	11/15/2018
10/20/2018	Duarte Library	Library	Children, Seniors, Immune Compromised Adults	1301 Buena Vista Blvd	Duarte	91010	5	MO	304	3	136	136	136	Bryant Dao	11/15/2018
10/20/2018	West Covina Library	Library	All	1601 West Covina Parkway	West Covina	91790	1	PO	305	3	178	178	178	Edgar Elvira	11/19/2018
10/20/2018	West Hollywood Library	Library	All	625 S. Vicente Blvd	Los Angeles	90069	3	HW	407	4	197	196	196	Grace Kim	11/8/2018
10/20/2018	Compton Library	Library	All	240 E. Compton Blvd.	Compton	90220	2	MLK	601	6	58	58	58	Jackie Gonzalez	11/19/2018
10/20/2018	Taste of Soul	Other	All	3900 S. Crenshaw Blvd.	Los Angeles	90018	2	MLK	602	6	36	36	36	Jeremy Huang	11/14/2018
10/20/2018	East LA Health Center	Other	All	133 N. Sunol Dr.	Los Angeles	90063	4	WH	715	7	6	6	6	Mary Demirchyan	11/9/2018
10/21/2018	St. Gregory Nazianzen Catholic	Church	All	922 S. Bronson Avenue	Los Angeles	90019	2	HW	409	4	177	177	177	Bryant Dao	11/20/2018
10/21/2018	St. Emydius Catholic Church	Church	All	10900 California Ave	Lynwood	90262	2	MLK	603	6	295	296	296	Edgar Elvira	11/27/2018

2018-2019 Flu Vaccination Fax/Email Log for Service Planning Areas 1-8 (9/10/18)
 (2018-2019 Influenza Campaign Data Entry Completion Logs sent to the attention of Leila Family and Shelly Hsu)
 [(new*) = site not on original outreach list]

Clinic Session Date	Site Name	Venue	Target Population	Address	City	ZIP	Sup Dist	Health Center	Site Number	SPA	No. of Flu Vaccinations (cover sheet)	No. of Forms Received by Data Entry Tech	No. of Forms Entered by Data Entry Tech	Data Entry Tech Assigned	Data Entry Completion Date
10/21/2018	Holy Family Catholic Church	Church	All	18708 Clarkdale Ave.	Artesia	90701	4	WH	704	7	110	110	110	Grace Kim	11/14/2018
10/21/2018	St. Joseph Catholic Church	Church	All	11901 Acacia Avenue	Hawthorne	90250	2	CT	801	8	230	228	228	Jackie Gonzalez	1/5/2019
10/21/2018	Our Lady of the Holy Rosary	Church	All	7800 Vineland Avenue	Sun Valley	91352	3	PA	204	2	111	110	110	Sandy Kelly	11/14/2018
10/21/2018	St. Elizabeth Ann Seton Church	Church	All	1835 Larkvane Rd.	Rowland Heights	91748	4	PO	306	3	170	169	169	Shelly Hsu	12/14/2018
10/21/2018	Oriental Mission Church	Church	All	424 North Western	Los Angeles	90004	2	CE	408	4	281	281	281	Zahra Mobasher	11/26/2018
10/22/2018	Lancaster Library(1)*	Outreach	Homeless	601 W. Lancaster Blvd.	Lancaster	93534	5	AV	102	1	17	17	17	Jeremy Huang	11/15/2018
10/22/2018	Santa Clarita Newhall Community Center	Community Center	All	22421 Market St.	Newhall	91321	5	PA	205	2	109	109	109	Mary Demirchyan	12/13/2018
10/22/2018	Esther Snyder Community Center	Community Center	Children, Seniors, Immune Compromised Adults	4100 Baldwin Park Blvd	Baldwin Park	91706	1	MO	307	3	104	104	104	Sandy Kelly	11/15/2018
10/22/2018	Downtown Women's Center	Homeless Shelter	Homeless	442 South San Pedro Street	Los Angeles	90013	1	CE	410	4	26	26	26	Shelly Hsu	12/18/2018
10/23/2018	Park Parthenia	Outreach	All	19100 Parthenia Street	Northridge	91324	3	PA	206	2	227	227	227	Edgar Elvira	12/19/2018
10/23/2018	San Dimas Senior Center	Senior Center	All	201 E. Bonita Ave.	San Dimas	91773	5	PO	308	3	85	85	85	Grace Kim	11/14/2018
10/23/2018	Paramount Community Center	Community Center	Seniors	14400 Paramount Blvd.	Paramount	90723	4	MLK	604	6	19	19	19	Jackie Gonzalez	11/23/2018
10/23/2018	Holy Cross Catholic Church (1)	Church	All	104 W. 47th Place	Los Angeles	90037	2	MLK	605	6	38	38	38	Jeremy Huang	11/15/2018
10/23/2018	East LA Library	Library	All	4837 E. 3rd Street	Los Angeles	90022	1	WH	705	7	81	80	80	Mary Demirchyan	11/9/2018
10/24/2018	USC	School	All	700 Childs Way	Los Angeles	90007	2	MLK	607	6	440	422	422	Bryant Dao	12/6/2018
10/24/2018	Huntington Park Library	Library	All	6518 Miles Ave.	Huntington Park	90255	1	WH	706	7	75	75	75	Edgar Elvira	11/28/2018
10/24/2018	Midnight Mission*	Homeless Shelter	Homeless	601 San Pedro St	Los Angeles	90014	2	CE	435	4	11	11	11	Grace Kim	12/10/2018
10/24/2018	Joslyn Center/Manhattan Beach	Community Center	All	1601 Valley Drive	Manhattan Beach	90266	4	CT	802	8	98	98	98	Grace Kim	11/14/2018
10/24/2018	Union Rescue Mission (1)*	Homeless Shelter	Homeless	545 S San Pedro St	Los Angeles	90013	2	CE	428	4	28	28	28	Jeremy Huang	12/18/2018
10/24/2018	North Hollywood Library*	Outreach	Homeless	5211 Tujunga Ave.	North Hollywood	91601	3	NH	207	2	16	15	15	Sandy Kelly	11/28/2018
10/24/2018	San Fernando Library	Library	All	217 N. Maclay Avenue	San Fernando	91340	3	PA	208	2	115	115	115	Sandy Kelly	12/28/2018
10/24/2018	Dominguez Park/ Aquatic Center*	Other	Seniors, Homeless, Immune Compromised Adults	21330 S Santa Fe Avenue	Carson	90810	2	CT	803	8	19	19	19	Sandy Kelly	2/13/2019
10/24/2018	Charles R. Drew University of Medicine and Science	School	All	1731 E. 120th St.	Los Angeles	90059	2	MLK	606	6	51	51	51	Zahra Mobasher	12/4/2018
10/25/2018	LA Care Family Resource Center (1)	Community Center	All	2072 East Palmdale Blvd.	Palmdale	93550	5	AV	104	1	84	84	84	Mary Demirchyan	12/19/2018

2018-2019 Flu Vaccination Fax/Email Log for Service Planning Areas 1-8 (9/10/18)
 (2018-2019 Influenza Campaign Data Entry Completion Logs sent to the attention of Leila Family and Shelly Hsu)
 [(new*) = site not on original outreach list]

Clinic Session Date	Site Name	Venue	Target Population	Address	City	ZIP	Sup Dist	Health Center	Site Number	SPA	No. of Flu Vaccinations (cover sheet)	No. of Forms Received by Data Entry Tech	No. of Forms Entered by Data Entry Tech	Data Entry Tech Assigned	Data Entry Completion Date
10/25/2018	Langley Senior Center	Senior Center	Children, Seniors, Immune Compromised Adults	400 W Emerson	Monterey Park	91754	1	MO	309	3	95	95	95	Sandy Kelly	11/29/2018
10/25/2018	Durant Library*	Library	All	7140 W. Sunset Blvd	Los Angeles	90046	3	HW	425	4	15	15	15	Sandy Kelly	1/25/2019
10/25/2018	Norwalk Senior Center	Senior Center	Seniors	14040 San Antonio Dr.	Norwalk	90650	4	WH	707	7	111	111	111	Zahra Mobasher	12/3/2018
10/26/2018	MacArthur Park(1)*	Outreach	Homeless	2230 W 6th St	Los Angeles	90057	1	CE	430	4	9	9	9	Bryant Dao	12/13/2018
10/26/2018	The People Concern/OPCC & LAMP Community United*	Homeless Shelter	Homeless	4200 East Compton Blvd.	Compton	90221	2	MLK	608	6	15	15	15	Bryant Dao	1/23/2019
10/27/2018	Antelope Valley Resource Fair Poncitlan Square*	Outreach	All	38315 9th St East	Palmdale	93550	5	AV	106	1	52	52	52	Edgar Elvira	12/17/2018
10/27/2018	Nury Martinez (Van Nuys) Health Fair and Family Festival	School	All	14702 Sylvan Street	Van Nuys	91411	3	GL	209	2	114	112	112	Grace Kim	12/7/2018
10/27/2018	Oscar Romero Clinic	Other	All	2032 Marengo Street	Los Angeles	90033	1	CE	413	4	29	24	24	Jackie Gonzalez	11/23/2018
10/27/2018	Malibu Library	Library	Seniors, Homeless, Immune Compromised Adults	23519 W. Civic Center Way.	Malibu CA	90265	3	SM	503	5	75	75	75	Jeremy Huang	11/20/2018
10/27/2018	Providence Little Company of Mary	Health Fair	All	1300 W. 7th Street	San Pedro	90731	4	CT	804	8	89	89	89	Monica Huynh Tong	12/17/2018
10/27/2018	New Commandment Missionary Baptist Church	Church	All	15548 Paramount Blvd.	Paramount	90723	4	MLK	609	6	70	70	70	Sandy Kelly	1/15/2019
10/27/2018	Helen Keller Park*	Other	All	12521 Vermont Ave.	Los Angeles	90044	2	MLK	610	6	7	7	7	Sandy Kelly	11/29/2018
10/27/2018	Hawthorne Library	Library	All	12700 Grevillea Avenue	Hawthorne	90250	2	CT	805	8	99	99	99	Zahra Mobasher	12/4/2018
10/28/2018	St. Martha's Catholic Church	Church	All	440 N. Azusa Ave.	La Puente	91744	1	PO	310	3	165	167	167	Bryant Dao	12/27/2018
10/28/2018	St. Basil Catholic Church	Church	All	3535 W 6th Street	Los Angeles	90020	2	HW	415	4	156	156	156	Grace Kim	1/14/2019
10/28/2018	Holy Name of Jesus Catholic Church	Church	All	1955 W. Jefferson Blvd.	Los Angeles	90018	2	MLK	611	6	95	95	95	Jackie Gonzalez	11/28/2018
10/28/2018	St. Linus Catholic Church	Church	All	13915 Shoemaker Ave.	Norwalk	90650	4	WH	708	7	112	112	112	Jeremy Huang	11/28/2018
10/28/2018	Glory Church	Church	All	1801 South Grand Avenue	Los Angeles	90015	1	CE	414	4	415	411	411	Sandy Kelly	12/26/2018
10/29/2018	Pacoima Library	Library	All	13605 Van Nuys Blvd	Pacoima	91303	3	PA	210	2	29	29	29	Grace Kim	12/7/2018
10/29/2018	Carson Community Center	Community Center	All	801 E Carson Street	Carson	90810	2	CT	806	8	37	37	37	Sandy Kelly	11/29/2018
10/30/2018	Sorensen Library	Library	All	6934 Broadway Ave.	Whittier	90606	4	WH	709	7	158	157	157	Bryant Dao	12/13/2018
10/30/2018	Hermosa Five-O Center	Community Center	All	710 Pier Avenue	Hermosa Beach	90254	4	CT	807	8	8	8	8	Edgar Elvira	11/29/2018
10/30/2018	LA Mission*	Homeless Shelter	Homeless	303 East 5th Street	Los Angeles	90013	1	CE	431	4	14	14	14	Monica Huynh Tong	11/9/2018
10/30/2018	Little Company of Mary Wellness Center*	Health Fair	All	470 Hawaiian Ave	Wilmington	90744	4	CT	814	8	33	33	33	Monica Huynh Tong	11/16/2018
10/30/2018	Central Library	Library	All	630 West 5th Street	Los Angeles	90071	1	CE	416	4	49	49	49	Sandy Kelly	1/31/2019

2018-2019 Flu Vaccination Fax/Email Log for Service Planning Areas 1-8 (9/10/18)
 (2018-2019 Influenza Campaign Data Entry Completion Logs sent to the attention of Leila Family and Shelly Hsu)
 [(new*) = site not on original outreach list]

Clinic Session Date	Site Name	Venue	Target Population	Address	City	ZIP	Sup Dist	Health Center	Site Number	SPA	No. of Flu Vaccinations (cover sheet)	No. of Forms Received by Data Entry Tech	No. of Forms Entered by Data Entry Tech	Data Entry Tech Assigned	Data Entry Completion Date
10/30/2018	USPS	Other	All	7001 S. Central Ave.	Los Angeles	90052	2	MLK	612	6	51	51	51	Zahra Mobasher	12/6/2018
10/31/2018	Diamond Bar Community Center	Community Center	All	1600 Grand Ave.	Diamond Bar	91765	4	PO	311	3	97	97	97	Grace Kim	12/11/2018
10/31/2018	Pacific Palisades Women's Club	Senior Center	All	901 Haverford Ave.	Pacific Palisades, CA.	90272	3	SM	504	5	75	75	75	Jackie Gonzalez	11/23/2018
10/31/2018	Watts Farmers' Market	Other	All	1620 E. 120th St.	Los Angeles	90059	2	MLK	613	6	42	42	42	Jeremy Huang	11/30/2018
10/31/2018	La Mirada Activity Center	Community Center	All	13710 La Mirada Blvd.	La Mirada	90638	4	WH	710	7	65	66	66	Mary Demirchyan	12/20/2018
10/31/2018	LA Care Family Resource Center (2)	Outreach	All	3111 W Century Blvd	Inglewood	90303	2	CT	808	8	22	22	22	Sandy Kelly	12/28/2018
11/1/2018	Project Return-Peer Support Network Community Connection Health and Wellness Resource Fair*	Outreach	All	Chimbole Cultural Center-38350 Sierra Hwy.	Palmdale	93550	5	AV	114	1	11	11	11	Monica Huynh Tong	12/7/2018
11/1/2018	Cypress Park Homeless Connect Day*	Outreach	Homeless	2630 Pepper Ave	Los Angeles	90065	1	CE	433	4	14	14	14	Monica Huynh Tong	11/14/2018
11/1/2018	Benjamin Franklin Branch Library	Library	All	2200 East 1st Street	Los Angeles	90033	1	CE	417	4	12	12	12	Sandy Kelly	1/25/2019
11/2/2018	Aviation Gymnasium*	Community Center	All	1935 Manhattan Beach Blvd	Redondo Beach	90278	4	CT	810	8	64	64	64	Bryant Dao	12/28/2018
11/2/2018	LAC-USC Showering Project (Oscar Romero Clinic)*	Other	All	2032 Marengo Street	Los Angeles	90033	1	CE	432	4	5	5	5	Monica Huynh Tong	11/16/2018
11/2/2018	Friday Night Lights-Van Ness Park*	Health Fair	All	5200 South 2nd Street	Los Angeles	90043	2	HW	434	4	9	9	9	Monica Huynh Tong	11/16/2018
11/3/2018	Glendale Health Festival(1)	Outreach	All	501 S. Pacific Avenue	Glendale	91208	5	GL	211	2	97	97	97	Edgar Elvira	11/30/2018
11/3/2018	First Evangelical Church	Church	Children, Seniors, Immune Compromised Adults	3658 Walnut Grove Ave.	Rosemead	91770	1	MO	312	3	234	233	233	Grace Kim	12/13/2018
11/3/2018	Willowbrook Library	Library	All	11737 Wilmington Ave	Los Angeles	90059	2	MLK	614	6	42	43	43	Jackie Gonzalez	11/24/2018
11/3/2018	Brakensiek Library	Library	All	9945 E. Flower St.	Bellflower	90706	4	WH	711	7	95	95	95	Jeremy Huang	12/3/2018
11/4/2018	St. Eugene Catholic Church	Church	All	9505 Haas Ave.	Los Angeles	90047	2	MLK	615	6	44	44	44	Bryant Dao	12/28/2018
11/4/2018	Holy Cross Catholic Church (2)	Church	All	104 W. 47th Place	Los Angeles	90037	2	MLK	616	6	74	74	74	Edgar Elvira	12/3/2018
11/4/2018	Glendale Health Festival(2)	Outreach	All	501 S. Pacific Avenue	Glendale	91208	5	GL	212	2	80	80	80	Monica Huynh Tong	12/26/2018
11/4/2018	La Sarang Community Church	Church	All	152 North Vermont	Los Angeles	90004	1	CE	418	4	202	202	202	Monica Huynh Tong	1/22/2018
11/4/2018	Crescent Bay Park Liver Walk	Outreach	All	2000 Ocean Drive	Santa Monica	90405	3	SM	507	5	24	24	24	Monica Huynh Tong	11/20/2018
11/4/2018	First Chinese Baptist Church	Church	All	1555 Fairway Dr.	Walnut	91789	1	PO	313	3	145	144	144	Sandy Kelly	12/11/2018
11/4/2018	St. Brendan's Church	Church	All	310 S. Van Ness Avenue	Los Angeles	90020	2	HW	419	4	169	162	162	Zahra Mobasher	11/28/2018
11/4/2018	Our Lady of Victory Church	Church	All	600 E. Palmer St.	Compton	90221	2	MLK	617	6	129	129	129	Zahra Mobasher	1/2/2019
11/5/2018	Canoga Park Library	Library	All	20939 Sherman Way	Canoga Park	91303	3	NH	213	2	52	52	52	Mary Demirchyan	12/27/2018

2018-2019 Flu Vaccination Fax/Email Log for Service Planning Areas 1-8 (9/10/18)
 (2018-2019 Influenza Campaign Data Entry Completion Logs sent to the attention of Leila Family and Shelly Hsu)
 [(new*) = site not on original outreach list]

Clinic Session Date	Site Name	Venue	Target Population	Address	City	ZIP	Sup Dist	Health Center	Site Number	SPA	No. of Flu Vaccinations (cover sheet)	No. of Forms Received by Data Entry Tech	No. of Forms Entered by Data Entry Tech	Data Entry Tech Assigned	Data Entry Completion Date
11/5/2018	Board of Supervisors	Other	All	500 W Temple St	Los Angeles	90012	1	CE	427	4	22	22	22	Sandy Kelly	1/25/2019
11/6/2018	California State University, Northridge	School	All	Entrance to Farmer's Market @ Lindley and Nordhoff	Northridge	91303	3	NH	214	2	174	175	175	Jeremy Huang	12/11/2018
11/6/2018	Walnut Senior Center	Senior Center	All	21215 La Puente Rd.	Walnut	91789	1	PO	314	3	163	164	164	Monica Huynh Tong	12/7/2018
11/6/2018	Weingart Center Association	Homeless Shelter	Homeless	566 South San Pedro	Los Angeles	90013	1	CE	420	4	15	15	15	Sandy Kelly	11/30/2018
11/6/2018	Torrance Recreation Center	Community Center	All	3341 Torrance Blvd	Torrance	90503	4	CT	811	8	72	71	71	Sandy Kelly	1/11/2019
11/7/2018	Rosemead Library	Library	Children, Seniors, Immune Compromised Adults	8800 Valley Blvd.	Rosemead	91770	1	MO	315	3	150	151	151	Bryant Dao	12/10/2018
11/7/2018	Pico Union Library	Library	All	1030 South Alvarado Street	Los Angeles	90006	1	CE	421	4	34	34	34	Edgar Elvira	12/11/2018
11/7/2018	MLK Jr. Campus Farmers' Market (2)	Other	All	1620 E. 120th St.	Los Angeles	90059	2	MLK	618	6	10	10	10	Grace Kim	11/19/2018
11/7/2018	Iacoboni Library	Library	All	4900 Clark Ave.	Lakewood	90712	4	WH	713	7	64	64	64	Jeremy Huang	12/14/2018
11/7/2018	Lomita Library*	Library	All	24200 Narbonne Avenue	Lomita	90717	4	CT	812	8	54	54	54	Mary Demirchyan	12/27/2018
11/7/2018	Pico Rivera Senior Center	Senior Center	Seniors	9200 Mines Ave.	Pico Rivera	90660	4	WH	712	7	91	91	91	Sandy Kelly	1/3/2019
11/7/2018	Val Verde Park	Community Center	All	30300 Arlington Road	Val Verde	91384	5	PA	215	2	56	56	56	Zahra Mobasher	12/6/2018
11/8/2018	Antelope Valley Mental Health Center*	Outreach	All	349 E Avenue K-6, Suite A	Lancaster	93535	5	AV	115	1	23	23	23	Monica Huynh Tong	2/5/2019
11/8/2018	Santa Clarita Homeless Connect Day(1)*	Outreach	Homeless	23031 Drayton St.	Santa Clarita	91350	5	PA	218	2	4	4	4	Monica Huynh Tong	12/3/2018
11/8/2018	New Heights Church of Nazarene*	Church	All	15518 Gale Avenue	Hacienda Heights	91745	1	PO	322	3	15	15	15	Sandy Kelly	2/7/2019
11/8/2018	Douglas F. Dollarhide Community Center	Community Center	All	301 N. Tamarind Avenue	Compton	90220	2	MLK	619	6	7	7	7	Sandy Kelly	1/25/2019
11/9/2018	MacArthur Park (2)*	Outreach	Homeless	2230 W 6th St	Los Angeles	90057	1	CE	436	4	10	10	10	Zahra Mobasher	12/10/2018
11/10/2018	Culver City Julian Dixon Library	Library	Seniors, Homeless, Immune Compromised Adults	4975 Overland Ave	Culver City, CA.	90230	2	SM	505	5	177	176	176	Bryant Dao	1/9/2019
11/10/2018	Downey First Christian Church	Church	All	10909 New St.	Downey	90241	4	WH	714	7	27	27	27	Edgar Elvira	12/13/2018
11/10/2018	Thai Health Festival (Wat Thai)*	Outreach	All	8225 Coldwater Canyon Ave.	North Hollywood	91605	3	NH	219	2	117	117	116	Monica Huynh Tong	12/3/2018
11/10/2018	Calvary Baptist Church*	Church	All	4911 W. 59th St.	Los Angeles	90056	2	MLK	620	6	3	3	3	Zahra Mobasher	12/10/2018
11/11/2018	Young Nak Church of LA	Church	All	1721 North Broadway	Los Angeles	90021	1	CE	422	4	399	399	399	Grace Kim	11/20/2018
11/11/2018	St. Brigid Catholic Church	Church	All	5214 S. Western Ave.	Los Angeles	90062	2	MLK	621	6	20	21	21	Jackie Gonzalez	11/28/2018
11/13/2018	Tarzana Treatment Center(1)*	Outreach	All	44447 10th St West	Lancaster	93534	5	AV	116	1	39	37	37	Edgar Elvira	12/18/2018
11/13/2018	Acton Library	Library	All	33792 Crown Valley Rd.	Acton	93510	5	AV	108	1	59	59	59	Jeremy Huang	12/17/2018
11/14/2018	MLK Jr. Campus Farmers' Market (3)	Other	All	1620 E. 120th St.	Los Angeles	90059	2	MLK	623	6	26	30	30	Bryant Dao	1/9/2019

2018-2019 Flu Vaccination Fax/Email Log for Service Planning Areas 1-8 (9/10/18)
 (2018-2019 Influenza Campaign Data Entry Completion Logs sent to the attention of Leila Family and Shelly Hsu)
 [(new*) = site not on original outreach list]

Clinic Session Date	Site Name	Venue	Target Population	Address	City	ZIP	Sup Dist	Health Center	Site Number	SPA	No. of Flu Vaccinations (cover sheet)	No. of Forms Received by Data Entry Tech	No. of Forms Entered by Data Entry Tech	Data Entry Tech Assigned	Data Entry Completion Date
11/14/2018	WLCAC*	Other	All	10950 S. Central Ave.	Los Angeles	90059	2	MLK	624	6	9	9	9	Edgar Elvira	12/18/2018
11/14/2018	Manhattan Beach Unified	School	Children, Immune Compromised Adults	325 S. Peck Avenue	Manhattan Beach	90266	4	CT	813	8	94	94	94	Grace Kim	11/28/2018
11/14/2018	Lancaster Library (2)	Library	All	601 West Lancaster Blvd.	Lancaster	93534	5	AV	109	1	76	76	76	Mary Demirchyan	1/7/2019
11/14/2018	Vaughn Next Century Learning	Charter School	Children	11200 Herrick Avenue	Pacoima	91331	3	PA	216	2	131	131	131	Sandy Kelly	12/28/2018
11/14/2018	Pierce College*	Other	Seniors, Homeless, Immune Compromised Adults	6201 Winnetka Ave .	Woodland Hills	91371	3	NH	221	2	3	3	3	Shelly Hsu	1/16/2019
11/14/2018	Taft High School*	Other	Seniors, Homeless, Immune Compromised Adults	5461 Winnetka Ave .	Woodland Hills	91364	3	NH	222	2	4	4	4	Shelly Hsu	1/16/2019
11/14/2018	James M. Wood Community Center	Homeless Shelter	Homeless	400 East 5th Street	Los Angeles	90013	1	CE	423	4	22	22	22	Shelly Hsu	1/16/2019
11/14/2018	LA Care Family Resource Center (3)	Other	All	3200 E. Imperial Highway	Lynwood	90262	2	MLK	622	6	71	71	71	Zahra Mobasher	12/7/2018
11/15/2018	Pacific Palisades High School- Shelter site*	Other	All	15777 Bowdoin Street	Pacific Palisades	90292	3	SM	508	5	6	6	6	Bryant Dao	1/9/2019
11/15/2018	Blessed Sacrament*	Homeless Shelter	Homeless	6636 Selma Avenue	Los Angeles	90028	3	HW	424	4	35	35	35	Jeremy Huang	12/17/2018
11/15/2018	Journey Church South Bay*	Church	Homeless	2761 W 190th Street	Redondo Beach	90278	4	CT	815	8	8	8	8	Monica Huynh Tong	12/21/2018
11/15/2018	Mar Vista Library*	Library	Seniors, Homeless, Immune Compromised Adults	12006 Venice Blvd	Los Angeles	90066	2	SM	506	5	28	28	28	Sandy Kelly	1/16/2019
11/15/2018	Central Avenue Farmers' Market	Other	All	4301 S. Central Ave.	Los Angeles	90011	2	MLK	625	6	22	22	22	Sandy Kelly	1/2/2019
11/16/2018	Liberty Plaza(1)*	Health Fair	All	14181 Telegraph Rd	Whittier	90604	4	WH	718	7	3	3	3	Edgar Elvira	12/13/2018
11/17/2018	Beacon House San Pedro*	Other	All	1003 S Beacon Street	San Pedro	90731	4	CT	816	8	27	27	27	Monica Huynh Tong	12/7/2018
11/17/2018	Lennox Health Fair/Jefferson Elementary School*	School	All	10322 Condon Avenue	Inglewood	90304	2	CT	817	8	59	59	59	Monica Huynh Tong	12/21/2018
11/17/2018	Del Amo Park/Wishing Tree Park*	Other	All	204th & Budlong Avenue	Torrance	90502	4	CT	818	8	26	26	26	Monica Huynh Tong	12/7/2018
11/17/2018	Penny Lane Center*	Other	Homeless	5628 E Slauson Avenue	Commerce	90040	1	WH	716	7	7	7	7	Sandy Kelly	1/16/2019
11/17/2018	LGBT Senior Center	Senior Center	All	553 South Clarence Street	Los Angeles	90033	3	HW	412	4	18	18	18	Shelly Hsu	1/16/2019
11/18/2018	Rosemead Community Center	Community Center	Children, Seniors, Immune Compromised Adults	3936 N. Muscatel, Rosemead	Rosemead	91770	1	MO	316	3	56	56	56	Bryant Dao	1/10/2019
11/18/2018	Inland Church	Church	All	1101 Glen Ave.	Pomona	91768	1	PO	317	3	286	286	286	Edgar Elvira	12/17/2018
11/18/2018	In Christ Community Church*	Church	Children, Seniors, Immune Compromised Adults	588 Atlas Ave	Monterey Park	91755	1	MO	320	3	36	36	36	Sandy Kelly	1/16/2019
11/18/2018	Saint Mary's Church	Church	All	1600 East Ave. R-4	Palmdale	93550	5	AV	110	1	101	100	100	Zahra Mobasher	1/3/2019
11/19/2018	Gay Men Choir of LA*	Other	All	540 S Commonwealth Ave.	Los Angeles	90020	2	HW	429	4	44	44	44	Bryant Dao	1/23/2019
11/19/2018	Norwalk Library (2)*	Library	All	12350 Imperial Hwy	Norwalk	90650	4	WH	717	7	3	3	3	Sandy Kelly	1/25/2019
11/20/2018	Expo Park Library*	Other	All	3900 S. Western Ave.	Los Angeles	90062	2	MLK	626	6	9	9	9	Grace Kim	12/17/2018
11/21/2018	LA Christian Healthcare Center	Other	All	303 East 5th Street	Los Angeles	90013	1	CE	426	4	46	46	46	Jackie Gonzalez	12/28/2018

2018-2019 Flu Vaccination Fax/Email Log for Service Planning Areas 1-8 (9/10/18)
 (2018-2019 Influenza Campaign Data Entry Completion Logs sent to the attention of Leila Family and Shelly Hsu)
 [(new*) = site not on original outreach list]

Clinic Session Date	Site Name	Venue	Target Population	Address	City	ZIP	Sup Dist	Health Center	Site Number	SPA	No. of Flu Vaccinations (cover sheet)	No. of Forms Received by Data Entry Tech	No. of Forms Entered by Data Entry Tech	Data Entry Tech Assigned	Data Entry Completion Date
11/21/2018	MLK Jr. Campus Farmers' Market(4)	Other	All	1620 E. 120th St.	Los Angeles	90059	2	MLK	627	6	24	24	24	Jeremy Huang	12/17/2018
11/21/2018	Malibu Library Disaster Assistance Center (DAC) (1)*	Other	All	23519 W. Civic Center Way.	Malibu	90265	3	SM	509	5	6	6	6	Sandy Kelly	1/24/2019
11/23/2018	Malibu Library Disaster Assistance Center (DAC) (2)*	Other	All	23519 W. Civic Center Way.	Malibu	90265	3	SM	510	5	7	7	7	Sandy Kelly	1/24/2019
11/24/2018	Malibu Library Disaster Assistance Center (DAC) (3)*	Other	All	23519 W. Civic Center Way.	Malibu	90265	3	SM	511	5	10	10	10	Zahra Mobasher	12/10/2018
11/26/2018	Lancaster Library(3)*	Outreach	Homeless	601 W. Lancaster Blvd.	Lancaster	93534	5	AV	111	1	2	2	2	Mary Demirchyan	1/7/2019
11/27/2018	Central Library(2)*	Library	All	630 West 5th Street	Los Angeles	90071	1	CE	437	4	14	14	14	Jeremy Huang	12/17/2018
11/28/2018	Union Rescue Mission (2)*	Homeless Shelter	Homeless	545 S San Pedro St	Los Angeles	90013	2	CE	438	4	6	6	6	Sandy Kelly	1/16/2019
11/28/2018	MLK Jr. Campus Farmers' Market(5)	Other	All	1620 E. 120th St.	Los Angeles	90059	2	MLK	628	6	11	11	11	Sandy Kelly	1/2/2019
11/29/2018	Palmdale Mental Health Center*	Outreach	All	1529 E Palmdale Blvd #150	Palmdale	93550	5	AV	112	1	18	18	18	Monica Huynh Tong	2/5/2019
11/30/2018	Liberty Plaza(2)*	Health Fair	All	14181 Telegraph Rd	Whittier	90604	4	WH	719	7	9	9	9	Bryant Dao	1/23/2019
12/2/2018	St. Philomena Church*	Church	All	21900 S Main Street	Carson	90745	2	CT	819	8	93	91	91	Grace Kim	12/18/2018
12/3/2018	Tarzana Treatment Center(2)*	Outreach	All	18646 Oxnard St.	Tarzana	91356	3	PA	217	2	22	22	22	Monica Huynh Tong	12/17/2018
12/5/2018	Mountain View Head Start*	School	All	12127 Elliott Ave	El Monte	91732	1	MO	321	3	31	31	31	Zahra Mobasher	1/18/2019
12/5/2018	MLK Jr. Campus Farmers' Market(6)	Other	All	1620 E. 120th St.	Los Angeles	90059	2	MLK	629	6	8	8	8	Zahra Mobasher	1/3/2019
12/6/2018	Sacred Heart Church	Homeless Shelter	Homeless	344 W Workman St.	Covina	91723	5	PO	326	3	14	14	14	Sandy Kelly	1/15/2019
12/8/2018	Angel City Celebration	Health Fair	All	7600 Graham Ave.	Los Angeles	90001	2	MLK	630	6	25	25	25	Bryant Dao	1/23/2019
12/9/2018	Gospel Mission Baptist Church	Church	Homeless	7301 S Avalon Blvd	Los Angeles	90003	2	MLK	633	6	1	1	1	Sandy Kelly	1/24/2019
12/11/2018	First United Methodist Church	Church	Homeless	22700 Sherman Way	Canoga Park	91307	3	PA	224	2	4	4	4	Sandy Kelly	2/28/2019
12/11/2018	The New Friends Homeless Center*	Homeless Shelter	Homeless	17114 Ventura Blvd	Encino	91316	3	PA	225	2	4	5	5	Sandy Kelly	3/4/2019
12/12/2018	MLK Jr. Campus Farmers' Market(7)	Other	All	1620 E. 120th St.	Los Angeles	90059	2	MLK	631	6	7	7	7	Edgar Elvira	12/20/2018
12/12/2018	Various Locations-PATH	Homeless Shelter	Homeless	10600 Firestone Rd	Norwalk	90650	4	WH	722	7	4	4	4	Monica Huynh Tong	1/22/2019
12/12/2018	Tarzana Treatment Center(3)*	Outreach	All	8330 Reseda Blvd	Northridge	91234	3	PA	226	2	18	18	18	Sandy Kelly	3/4/2019
12/13/2018	Santa Clarita Homeless Connect Day(2)	Outreach	Homeless	18411 Victory Blvd.	Reseda	91335	5	PA	220	2	5	5	5	Jeremy Huang	1/11/2019
12/13/2018	Family Rescue Center*	Church	Homeless	22103 Vanowen St	Canoga Park	91303	3	PA	227	2	3	3	3	Sandy Kelly	3/4/2019
12/14/2018	Pearblossom Homeless Connect*	Outreach	Homeless	34005 123rd Street	East Pearblossom	93553	5	AV	118	1	4	4	4	Grace Kim	1/14/2019
12/14/2018	The New Friends Homeless Center(2)*	Homeless Shelter	Homeless	5650 Shoup Ave	Woodland Hills	91367	3	PA	242	2	4	4	4	Sandy Kelly	3/4/2019
12/15/2018	Foothill Unity Holiday Fair*	Outreach	All	301 N. Baldwin Ave.	Arcadia	91007	5	MO	330	3	33	33	33	Monica Huynh Tong	1/22/2019
12/15/2018	Heart of Compassion*	Outreach	Homeless	600 S Maple Ave	Montebello	90640	1	WH	720	7	5	5	5	Monica Huynh Tong	1/22/2019
12/17/2018	Lancaster Library(4)*	Outreach	Homeless	601 W. Lancaster Blvd.	Lancaster	93534	5	AV	113	1	17	17	17	Grace Kim	1/14/2019

2018-2019 Flu Vaccination Fax/Email Log for Service Planning Areas 1-8 (9/10/18)
 (2018-2019 Influenza Campaign Data Entry Completion Logs sent to the attention of Leila Family and Shelly Hsu)
 [(new*) = site not on original outreach list]

Clinic Session Date	Site Name	Venue	Target Population	Address	City	ZIP	Sup Dist	Health Center	Site Number	SPA	No. of Flu Vaccinations (cover sheet)	No. of Forms Received by Data Entry Tech	No. of Forms Entered by Data Entry Tech	Data Entry Tech Assigned	Data Entry Completion Date
12/17/2018	Norwalk Library (3)*	Library	All	12350 Imperial Hwy	Norwalk	90650	4	WH	721	7	2	2	2	Monica Huynh Tong	1/22/2019
12/18/2018	Tarzana Treatment Center(4)*	Outreach	All	7101 Baird Ave	Reseda	91335	3	PA	228	2	8	8	8	Sandy Kelly	3/5/2019
12/18/2018	Central Library (3)*	Library	All	630 West 5th Street	Los Angeles	90071	1	CE	439	4	7	7	7	Sandy Kelly	1/15/2019
12/19/2018	Tarzana Treatment Center(8)*	Outreach	All	18646 Oxnard Ave	Tarzana	91356	3	PA	233	2	17	17	17	Sandy Kelly	3/4/2019
12/19/2018	MLK Jr. Campus Farmers' Market(8)	Other	All	1620 E. 120th St.	Los Angeles	90059	2	MLK	632	6	12	12	12	Sandy Kelly	2/7/2019
12/19/2018	Didi Hirsch Excelsior House*	Outreach	All	1007 Myrtle Ave	Inglewood	90301	2	CT	821	8	7	7	7	Zahra Mobasher	1/4/2019
12/20/2018	CA Department of Corrections and Rehabilitation	Outreach	All	43645 Pioneer Ct	Lancaster	93534	5	AV	119	1	4	5	5	Edgar Elvira	1/7/2019
12/20/2018	Whittier Narrows (2)*	Outreach	Homeless	1620 Lana Ave	El Monte	91733	1	MO	331	3	8	8	8	Jeremy Huang	2/5/2019
12/21/2018	Tarzana Treatment Center(5)*	Outreach	All	8330 Reseda Blvd	Northridge	91324	3	PA	229	2	3	3	3	Sandy Kelly	3/4/2019
12/22/2018	Fish of the West*	Other	Homeless	20440 Lassen St	Chatsworth	91303	3	PA	230	2	8	8	8	Sandy Kelly	3/4/2019
12/27/2018	LAHSA Street Outreach*	Outreach	Homeless	6140 Lankershim Blvd.	North Hollywood	91606	3	PA	223	2	9	9	9	Sandy Kelly	1/7/2019
12/28/2018	MacArthur Park (3)*	Outreach	Homeless	2230 W 6th St	Los Angeles	90057	1	CE	440	4	4	4	4	Jeremy Huang	1/8/2019
1/4/2019	LAC-USC Showering Project (Oscar Romero Clinic) (2)*	Other	All	2032 Marengo Street	Los Angeles	90033	1	CE	442	4	1	1	1	Sandy Kelly	1/24/2019
1/9/2019	Carecen Day Labor Center*	Other	All	1675 Wilshire Blvd	Los Angeles	90017	2	CE	444	4	16	16	16	Jeremy Huang	1/29/2019
1/9/2019	Glenkirk Church*	Homeless Shelter	Homeless	1700 Palopinto Ave.	Glendora	91741	5	MO	324	3	4	4	4	Zahra Mobasher	2/5/2019
1/10/2019	Tarzana Treatment Center(6)*	Outreach	All	18646 Oxnard St.	Tarzana	91356	3	PA	231	2	14	14	14	Sandy Kelly	2/28/2019
1/10/2019	North East LA Homeless Connect Day- Lincoln Park*	Outreach	Homeless	3501 Valley Blvd	Los Angeles	90031	1	CE	441	4	8	8	8	Sandy Kelly	1/24/2019
1/11/2019	MacArthur Park (4)*	Outreach	Homeless	2230 W 6th St	Los Angeles	90057	1	CE	443	4	4	4	4	Sandy Kelly	1/24/2019
1/15/2019	Hope of the Valley (3)*	Homeless Shelter	Homeless	11076 Norris St.	Pacoima	91331	3	PA	243	2	18	18	18	Sandy Kelly	3/11/2019
1/16/2019	St. Margaret Center	Homeless Shelter	Homeless	10217 Inglewood Ave	Inglewood	90304	2	CT	822	8	2	2	2	Jeremy Huang	1/29/2019
1/16/2019	Bridge to Home (2)*	Homeless Shelter	Homeless	23031 Drayton St.	Santa Clarita	91350	3	PA	244	2	4	4	4	Sandy Kelly	3/11/2019
1/17/2019	St. John Vianney Church (2)*	Homeless Shelter	Homeless	1345 Turnbull Canyon Rd.	Hacienda Heights	91745	1	PO	328	3	6	6	6	Jeremy Huang	2/1/2019
1/17/2019	Journey Church South Bay(2)*	Church	Homeless	2761 W 190th Street	Redondo Beach	90278	4	CT	823	8	4	4	4	Jeremy Huang	1/29/2019
1/17/2019	Tarzana Treatment Center(7)*	Outreach	All	18646 Oxnard Ave	Tarzana	91356	3	PA	232	2	6	6	6	Sandy Kelly	3/4/2019
1/17/2019	SPA 2 Homeless Connect Day (2)*	Outreach	Homeless	9200 Owensmouth Ave	Chatsworth	91311	5	PA	245	2	11	11	11	Sandy Kelly	3/11/2019
1/17/2019	Bell Homeless Shelter*	Homeless Shelter	Homeless	5600 Rickenbacker Rd	Bell	90201	1	WH	723	7	7	7	7	Sandy Kelly	2/7/2019

2018-2019 Flu Vaccination Fax/Email Log for Service Planning Areas 1-8 (9/10/18)
 (2018-2019 Influenza Campaign Data Entry Completion Logs sent to the attention of Leila Family and Shelly Hsu)
 [(new*) = site not on original outreach list]

Clinic Session Date	Site Name	Venue	Target Population	Address	City	ZIP	Sup Dist	Health Center	Site Number	SPA	No. of Flu Vaccinations (cover sheet)	No. of Forms Received by Data Entry Tech	No. of Forms Entered by Data Entry Tech	Data Entry Tech Assigned	Data Entry Completion Date
1/19/2019	Lighthouse Seventh Day Adventist Church*	Church	Homeless	580 W 6th St	San Pedro	90731	4	CT	824	8	7	7	7	Jeremy Huang	1/29/2019
1/22/2019	Central Library (4)*	Library	All	630 West 5th Street	Los Angeles	90071	1	CE	445	4	12	12	12	Jeremy Huang	1/30/2019
1/22/2019	Tarzana Treatment Center(9)*	Outreach	All	8330 Reseda Blvd	Northridge	91324	3	PA	234	2	4	4	4	Sandy Kelly	3/14/2019
1/22/2019	Lario Park*	Outreach	All	3089 E Huntington Dr.	Irwindale	91010	1	MO	333	3	9	9	9	Sandy Kelly	2/7/2019
1/24/2019	Hope for Home*	Homeless Shelter	Homeless	1400 E Mission Blvd	Pomona	91766	1	PO	332	3	14	14	14	Jeremy Huang	2/1/2019
1/28/2019	Norwalk Library(4)*	Library	All	12350 Imperial Hwy	Norwalk	90650	4	WH	724	7	1	1	1	Sandy Kelly	2/7/2019
1/30/2019	Tarzana Treatment Center(10)	Outreach	All	8330 Reseda Blvd	Northridge	91324	3	PA	235	2	3	3	3	Sandy Kelly	2/28/2019
1/30/2019	Helpline Youth Counseling(1)*	Outreach	Homeless	Railroad track	Bell Gardens	90201	4	WH	725	7	3	3	3	Shelly Hsu	2/6/2019
1/30/2019	Helpline Youth Counseling(2)*	Outreach	Homeless	Railroad track	South Gate	90280	4	WH	726	7	9	9	9	Shelly Hsu	2/6/2019
2/4/2019	Hope of the Valley*	Homeless Shelter	Homeless	6425 Tyrone Ave	Van Nuys	91401	3	PA	236	2	11	11	11	Sandy Kelly	3/4/2019
2/5/2019	Bridge to Home*	Homeless Shelter	Homeless	23031 Drayton St.	Santa Clarita	91350	3	PA	237	2	3	3	3	Sandy Kelly	2/28/2019
2/7/2019	Highland Park Homeless Connect Day*	Outreach	Homeless	6142 N Figueroa St	Los Angeles	90042	1	CE	446	4	10	10	10	Sandy Kelly	2/13/2019
2/12/2019	Los Feliz Frenship Connect*	Outreach	Homeless	3201 Riverside Dr.	Los Angeles	90027	1	CE	447	4	16	16	16	Sandy Kelly	2/21/2019
2/13/2019	St. Joseph of the Worker*	Homeless Shelter	Homeless	19808 Cantlay St	Winnetka	91306	3	PA	238	2	3	3	3	Sandy Kelly	3/4/2019
2/15/2019	Bassett Park Homeless Shelter*	Homeless Shelter	Homeless	510 Vineland Ave.	La Puente	91746	1	PO	334	3	8	8	8	Sandy Kelly	3/11/2019
2/15/2019	Liberty Plaza(3)*	Health Fair	All	14181 Telegraph Rd	Whittier	90604	4	WH	727	7	1	1	1	Sandy Kelly	3/5/2019
2/19/2019	Hope of the Valley(2)*	Homeless Shelter	Homeless	11076 Norris St.	Pacoima	91331	3	PA	239	2	6	6	6	Sandy Kelly	3/4/2018
2/19/2019	Way Out Ministries*	Homeless Shelter	Homeless	22427 Norwalk Blvd.	Hawaiian Gardens	90716	4	WH	728	7	8	8	8	Sandy Kelly	3/5/2019
2/20/2019	The Salvation Army*	Other	All	820 Lomita Blvd	Harbor City	90710	4	CT	825	8	12	12	12	Sandy Kelly	3/7/2019
2/21/2019	SPA 2 Homeless Connect Day*	Outreach	Homeless	505 S. Huntington St.	San Fernando	91340	3	PA	240	2	1	1	1	Sandy Kelly	3/4/2019
2/21/2019	St. Elizabeth Ann Seton Church (2)*	Church	Homeless	1835 Larkvane Rd.	Rowland Heights	91748	4	PO	329	3	10	10	10	Sandy Kelly	3/11/2019
2/22/2019	MacArthur Park (5)*	Outreach	Homeless	2230 W 6th St	Los Angeles	90057	1	CE	448	4	5	5	5	Sandy Kelly	3/14/2019
2/25/2019	Tarzana Treatment Center (11)*	Outreach	All	7101 Baird Ave	Reseda	91335	3	PA	241	2	1	1	1	Sandy Kelly	3/4/2019
2/25/2019	Norwalk Library (5)*	Library	All	12350 Imperial Hwy	Norwalk	90650	4	WH	729	7	5	5	5	Sandy Kelly	3/4/2019
2/26/2019	LA Mission (2)*	Homeless Shelter	Homeless	303 East 5th Street	Los Angeles	90013	1	CE	449	4	11	11	11	Sandy Kelly	3/5/2019
2/26/2019	Central Library (5)*	Library	All	630 West 5th Street	Los Angeles	90071	1	CE	450	4	7	7	7	Sandy Kelly	3/5/2019

2018-2019 Flu Vaccination Fax/Email Log for Service Planning Areas 1-8 (9/10/18)
 (2018-2019 Influenza Campaign Data Entry Completion Logs sent to the attention of Leila Family and Shelly Hsu)

[(new*) = site not on original outreach list]

Clinic Session Date	Site Name	Venue	Target Population	Address	City	ZIP	Sup Dist	Health Center	Site Number	SPA	No. of Flu Vaccinations (cover sheet)	No. of Forms Received by Data Entry Tech	No. of Forms Entered by Data Entry Tech	Data Entry Tech Assigned	Data Entry Completion Date	
2/26/2019	Lennox Library*	Library	All	4343 Lennox Blvd	Inglewood	90304	2	CT	826	8	4	3	3	Sandy Kelly	3/7/2019	
3/6/2019	Bridge to Home (3)*	Homeless Shelter	Homeless	23031 Drayton St.	Santa Clarita	91350	3	PA	246	2	4	4	4	Sandy Kelly	3/14/2019	
3/7/2019	Hope of the Valley (4)*	Homeless Shelter	Homeless	11076 Norris St.	Pacoima	91331	3	PA	247	2	1	1	1	Sandy Kelly	3/14/2019	
*added flu outreaches																
TOTAL												13,153	13,118	13,113		

Cover Sheet for CHS Flu Outreach Clinics, 2018-2019

Return this Cover Sheet to the Office of Health Assessment & Epidemiology
within 3 BUSINESS DAYS after each outreach ends

Email to, zmobasher@ph.lacounty.gov and cc shsu@ph.lacounty.gov and LFamily@ph.lacounty.gov or
FAX to (213) 250-2594.

All outreach staff must clearly **PRINT** their own name, **PRINT** initials, and flu form initials (i.e., initials as they appear on the flu forms)

Cover Sheet Submitted by:

Date ___/___/___ First Name: _____ Last Name: _____

Phone# (___) ___-___ Email _____@ph.lacounty.gov

PLEASE PRINT NEATLY

Outreach Date:		Number of People Vaccinated:	#
Clinic Site Name:			
Clinic Site Address:			
Public Health Center Conducting Outreach:	SPA Conducting Outreach:	Health Center CAIR ID#:	
Vaccine Information* <small>(See manufacturer abbreviations below)</small>	Manufacturer:	Manufacturer:	Manufacturer:
	Lot #:	Lot #:	Lot #:
<small>*GSK-GlaxoSmithKline, SEQ-Seirus, AV-AstraZeneca</small>			

PLEASE PRINT NAME and <u>TITLE</u> (Example: Susan R. Smith, RN)	Check if you served in any of the following roles at this outreach clinic	Printed Initials (Ex: SRS)	Flu Form Initials (Ex: SRS)
1.	<input type="checkbox"/> Vaccinator <input type="checkbox"/> Screener <input type="checkbox"/> Volunteer		
2.	<input type="checkbox"/> Vaccinator <input type="checkbox"/> Screener <input type="checkbox"/> Volunteer		
3.	<input type="checkbox"/> Vaccinator <input type="checkbox"/> Screener <input type="checkbox"/> Volunteer		
4.	<input type="checkbox"/> Vaccinator <input type="checkbox"/> Screener <input type="checkbox"/> Volunteer		
5.	<input type="checkbox"/> Vaccinator <input type="checkbox"/> Screener <input type="checkbox"/> Volunteer		
6.	<input type="checkbox"/> Vaccinator <input type="checkbox"/> Screener <input type="checkbox"/> Volunteer		
7.	<input type="checkbox"/> Vaccinator <input type="checkbox"/> Screener <input type="checkbox"/> Volunteer		
8.	<input type="checkbox"/> Vaccinator <input type="checkbox"/> Screener <input type="checkbox"/> Volunteer		
9.	<input type="checkbox"/> Vaccinator <input type="checkbox"/> Screener <input type="checkbox"/> Volunteer		
10.	<input type="checkbox"/> Vaccinator <input type="checkbox"/> Screener <input type="checkbox"/> Volunteer		
11.	<input type="checkbox"/> Vaccinator <input type="checkbox"/> Screener <input type="checkbox"/> Volunteer		
12.	<input type="checkbox"/> Vaccinator <input type="checkbox"/> Screener <input type="checkbox"/> Volunteer		

	PLEASE PRINT NAME and <u>TITLE</u> (Example: Susan R. Smith, RN)	Check if you served in any of the following roles at this outreach clinic	Printed Initials (Ex: SRS)	Flu Form Initials (Ex: <i>SRS</i>)
13.		<input type="checkbox"/> Vaccinator <input type="checkbox"/> Screener <input type="checkbox"/> Volunteer		
14.		<input type="checkbox"/> Vaccinator <input type="checkbox"/> Screener <input type="checkbox"/> Volunteer		
15.		<input type="checkbox"/> Vaccinator <input type="checkbox"/> Screener <input type="checkbox"/> Volunteer		
16.		<input type="checkbox"/> Vaccinator <input type="checkbox"/> Screener <input type="checkbox"/> Volunteer		
17.		<input type="checkbox"/> Vaccinator <input type="checkbox"/> Screener <input type="checkbox"/> Volunteer		
18.		<input type="checkbox"/> Vaccinator <input type="checkbox"/> Screener <input type="checkbox"/> Volunteer		
19.		<input type="checkbox"/> Vaccinator <input type="checkbox"/> Screener <input type="checkbox"/> Volunteer		
20.		<input type="checkbox"/> Vaccinator <input type="checkbox"/> Screener <input type="checkbox"/> Volunteer		
21.		<input type="checkbox"/> Vaccinator <input type="checkbox"/> Screener <input type="checkbox"/> Volunteer		
22.		<input type="checkbox"/> Vaccinator <input type="checkbox"/> Screener <input type="checkbox"/> Volunteer		
23.		<input type="checkbox"/> Vaccinator <input type="checkbox"/> Screener <input type="checkbox"/> Volunteer		
24.		<input type="checkbox"/> Vaccinator <input type="checkbox"/> Screener <input type="checkbox"/> Volunteer		
25.		<input type="checkbox"/> Vaccinator <input type="checkbox"/> Screener <input type="checkbox"/> Volunteer		
26.		<input type="checkbox"/> Vaccinator <input type="checkbox"/> Screener <input type="checkbox"/> Volunteer		
27.		<input type="checkbox"/> Vaccinator <input type="checkbox"/> Screener <input type="checkbox"/> Volunteer		
28.		<input type="checkbox"/> Vaccinator <input type="checkbox"/> Screener <input type="checkbox"/> Volunteer		
29.		<input type="checkbox"/> Vaccinator <input type="checkbox"/> Screener <input type="checkbox"/> Volunteer		
30.		<input type="checkbox"/> Vaccinator <input type="checkbox"/> Screener <input type="checkbox"/> Volunteer		
31.		<input type="checkbox"/> Vaccinator <input type="checkbox"/> Screener <input type="checkbox"/> Volunteer		
32.		<input type="checkbox"/> Vaccinator <input type="checkbox"/> Screener <input type="checkbox"/> Volunteer		
33.		<input type="checkbox"/> Vaccinator <input type="checkbox"/> Screener <input type="checkbox"/> Volunteer		
34.		<input type="checkbox"/> Vaccinator <input type="checkbox"/> Screener <input type="checkbox"/> Volunteer		
35.		<input type="checkbox"/> Vaccinator <input type="checkbox"/> Screener <input type="checkbox"/> Volunteer		
36.		<input type="checkbox"/> Vaccinator <input type="checkbox"/> Screener <input type="checkbox"/> Volunteer		
37.		<input type="checkbox"/> Vaccinator <input type="checkbox"/> Screener <input type="checkbox"/> Volunteer		
38.		<input type="checkbox"/> Vaccinator <input type="checkbox"/> Screener <input type="checkbox"/> Volunteer		
39.		<input type="checkbox"/> Vaccinator <input type="checkbox"/> Screener <input type="checkbox"/> Volunteer		
40.		<input type="checkbox"/> Vaccinator <input type="checkbox"/> Screener <input type="checkbox"/> Volunteer		

Purpose: To have a procedure in place to ensure that the influenza (flu) consent forms and cover sheets, are accurately completed, and promptly transported to the Office of Health Assessment and Epidemiology (OHAE) for data entry purposes. Outreach clinics are defined as any flu clinic conducted outside of the Department of Public Health (DPH) in-house immunization clinic.

Influenza Outreach Forms

The following forms shall be provided to patients receiving an influenza vaccination:

- Vaccine Information Sheet
- 2018-2019 Influenza Consent Form

During the outreach

- The nurse in-charge of the outreach clinic must review and complete the CHS Influenza Coversheet. Indicate if each participant is a vaccinator or screener.
- Each person participating in the outreach should sign his/her own name and initials on the Coversheet.
 - Initials should be signed the same was as they are signed on the *Flu Vaccination Form 2018-2019*.
- All flu doses administered at outreach clinics conducted by CHS staff will utilize the *Flu Vaccination Form 2018 -2019*.
- Screeners must review each vaccination form to ensure the following fields are complete, accurate, and legible:
 - Last Name
 - First Name
 - Date of Birth
 - Zip Code
 - Phone Number
 - Gender
 - Mother's First Name
 - Race/ethnicity
 - Pregnancy Status
 - Manufacturer
 - Lot Number
 - Site of Administration
 - Staff Initials
 - Date of Administration
 - Insurance Coverage

Checklist to Prepare Forms for Data Entry

After the outreach:

- The nurse in-charge must review and complete the Cover Sheet for CHS Flu Outreach Clinics, 2018-2019 and attach to the vaccination consent forms. All of the information on the cover sheet must be completed.
- Check to make sure all of the names and initials of the screeners and vaccinators are listed on the Cover Sheet for CHS Flu Outreach Clinics, 2018-2019.
- Sort the “2018-2019 Flu Vaccination Consent Forms” by the vaccinator’s initials. For example, all forms signed by Susan R. Smith with the initials SRS should be paper clipped together.
- Review the vaccination forms for completeness. Correct forms missing the following information:
 - Type of vaccine
 - Lot numbers should match those listed on the cover sheet
 - Date vaccine administered

CHS Flu Outreach Cover Sheets

After the outreach clinic:

- Within 3 business days of the flu outreach, the flu coordinator (or designee) shall fax or email the CHS Flu Outreach Cover Sheets to the OHAE. Faxed forms should be sent to: 213-250-2594. Forms sent via email should be sent to the attention of Leila Family, Epi Analyst at: lfamily@ph.lacounty.gov, Zahra Mobasher, Epi Analyst at zmobasher@ph.lacounty.gov or Shelly Hsu, Epi Analyst at: shsu@ph.lacounty.gov.
- The flu coordinator (or designee) shall ensure all consent forms are properly batched with the CHS Flu Outreach cover sheet on top and delivered to the OHAE on the Monday following the outreach. Forms should be delivered to:
 - Office of Health Assessment and Epidemiology
313 N. Figueroa St. Room #127
Los Angeles, CA 90012
***Sign in with Jeremy Huang**

- Once all forms are entered, the OHAE will send all batched forms to CHS Administration, to the attention of Angela Austin, CHS Flu Coordinator.
- The CHS Flu Coordinator will work with the Area Nurse Managers to ensure that these batched forms are returned to the appropriate health center.

Codebook for Flu Vaccination 2018-2019

Created 10.02.18

Community Health Services/Epidemiology Unit

Pos	Variable Name	Variable Label	Type	Coded Values	Data Entry Guidelines
1	sdist	Supervisorial District of the Outreach	Numeric	1 = Supervisorial District 1 2 = Supervisorial District 2 3 = Supervisorial District 3 4 = Supervisorial District 4 5 = Supervisorial District 5	N/A
2	spa	SPA by Health Center that is managing the Outreach	Numeric	1 = SPA 1 2 = SPA 2 3 = SPA 3 4 = SPA 4 5 = SPA 5 6 = SPA 6 7 = SPA 7 8 = SPA 8	N/A
3	center	Health Center managing the Outreach	Character	AV = Antelope Valley CE = Central CT = Curtis Tucker GL = Glendale HW = Hollywood Wilshire MLK = Center for Public Health (MLK) MO = Monrovia PO = Pomona SM = Simms Mann Burke WH = Whittier	N/A
4	outside	Site Number of the Outreach	Numeric	101 = Alpine Elementary School 102 = Lancaster Library(1)* 103 = Antelope Valley Mental Health Center* 104 = LA Care Family Resource Center 105 = Palmdale Mental Health Center* 106 = Antelope Valley Resource Fair Poncitlan Square* 107 = Antelope Valley Mental Health Center* 108 = Acton Library 109 = Lancaster Library(2)* 110 = Saint Mary's Church 111 = Lancaster Library(3)* 112 = Palmdale Mental Health Center* 113 = Lancaster Library(4)* 114 = Project Return-Peer Support Network Community Connection Health and Wellness Resource Fair* 115 = Antelope Valley Mental Health Center* 116 = Tarzana Treatment Center* 117 = Tarzana Treatment Center(2)*	deleted deleted added added added added added deleted, should be 217

Pos	Variable Name	Variable Label	Type	Coded Values	Data Entry Guidelines
				118 = Pearblossom Homeless Connect*	added
				119 = CA Dept of Corrections & Rehab*	added
				201 = West San Fernando Valley Homeless Connect Day	
				202 = Santa Clarita Canyon Country Community Center	
				203 = La Crescenta Library	
				204 = Our Lady of the Holy Rosary	
				205 = Santa Clarita Newhall Community Center	
				206 = Park Parthenia	
				207 = North Hollywood Library*	
				208 = San Fernando Public Library	
				209 = Van Nuys Health Fair and Family Festival	
				210 = Pacoima Library	
				211 = Glendale Health Festival (1)	
				212 = Glendale Health Festival (2)	
				213 = Canoga Park Library	
				214 = California State University, Northridge	
				215 = Val Verde Park	
				216 = Vaughn Next Century Learning	
				217 = Tarzana Treatment Center (2)	
				218 = Santa Clarita Homeless Connect Day(1)*	added
				219 = Wat Thai*	added
				220 = Santa Clarita Homeless Connect Day(2)*	added
				221 = Pierce College*	added
				222 = Taft High School*	added
				223 = LAHSA Street Outreach*	added
				224 = First United Methodist Church*	added
				225 = New Friends Homeless Center*	added
				226 = Tarzana Treatment Center(3)*	added
				227 = Family Rescue*	added
				228 = Tarzana Treatment Center(4)*	added
				229 = Tarzana Treatment Center(5)*	added
				230 = Fish of the West*	added
				231 = Tarzana Treatment Center(6)*	added
				232 = Tarzana Treatment Center(7)*	added
				233 = Tarzana Treatment Center(8)*	added
				234 = Tarzana Treatment Center(9)*	added
				235 = Tarzana Treatment Center(10)*	added
				236 = Hope of the Valley*	added
				237 = Bridge to Home*	added
				238 = St. Joseph of the Worker*	added
				239 = Hope of the Valley(2)*	added
				240 = SPA 2 Homeless Connect Day *	added
				241 = Tarzana Treatment Center (11)*	added
				242 = The New Friends Homeless Center (2)*	added

Pos	Variable Name	Variable Label	Type	Coded Values	Data Entry Guidelines
				243 = Hope of the Valley (3)*	added
				244 = Bridge to Home (2)*	added
				245 = SPA2 Homeless Connect Day (2)*	added
				246 = Bridge to Home (3)*	added
				247 = Hope of the Valley (4)*	added
				301 = Lark Ellen Welcome Center	
				302 = Whittier Narrows*	added
				303 = Alexander Hughes Community Center	
				304 = Duarte Library	
				305 = West Covina Library	
				306 = St. Elizabeth Ann Seton Church	
				307 = Esther Snyder Community Center	
				308 = San Dimas Senior Center	
				309 = Langley Senior Center	
				310 = St. Martha's Catholic Church	
				311 = Diamond Bar Community Center	
				312 = First Evangelical Church	
				313 = First Baptist Church	
				314 = Walnut Senior Center	
				315 = Rosemead Library	
				316 = Rosemead Community Center	
				317 = Inland Church	
				318 = Santa Clarita Homeless Connect Day	
				319 = St John Vianney Church*	cancelled, relocated to New Heights Church
				320 = In Christ Community Church*	added
				321 = Mountain View Head Start*	added
				322 = New Heights Church of Nazarene*	added
				323 = St. Dorothy's Catholic Church	added
				324 = Glenkirk Church	added
				325 = Alcott Elementary School	cancelled?
				326 = Sacred Health Church*	added
				327 = Holy Name of Mary Church*	added, no vaccines were given
				328 = St. John Vianney Church (2)*	added
				329 = St. Elizabeth Ann Seton Church (2)*	added
				330 = Foothill Unity Holiday Fair*	added
				331 = Whittier Narrows (2)*	added
				332 = Hope for Home*	added
				333 = Lario Park*	added
				334 = Bassett Park Homeless Shelter*	added
				401 = Care Harbor: The Reef Center (1)	
				402 = Care Harbor: The Reef Center (2)	
				403 = Care Harbor: The Reef Center (3)	
				404 = Arroyo Vista	

Pos	Variable Name	Variable Label	Type	Coded Values	Data Entry Guidelines
				405 = Korean American Federation	
				406 = Chinatown Senior Center	
				407 = West Hollywood Library	
				408 = Oriental Mission Church	
				409 = St. Gregory Nazianzen Catholic Church	
				410 = Downtown Women Center	
				411 = UCLA Community School	deleted
				412 = LGBT Senior Center	
				413 = Oscar Romero Clinic	
				414 = Glory Church	
				415 = St. Basil Catholic Church	
				416 = Central Library	
				417 = Benjamin Franklin Branch Library	
				418 = La Sarang Community Church	
				419 = St. Brendan's Church	
				420 = Weingart Center Association	
				421 = Pico Union Library	
				422 = Young Nak Church of LA	
				423 = James M. Wood Community Center	
				424 = Blessed Sacrament*	
				425 = Durant Library*	
				426 = LA Christian Healthcare Center	
				427 = Board of Supervisors	
				428 = Union Rescue Mission*	added
				429 = Gay Men Choir of Los Angeles*	added
				430 = MacArthur Park(1)*	added
				431 = LA Mission*	added
				432 = LAC-USC Showering Project (Oscar Romero Cliniiic)*	added
				433 = Cypress Park Homeless Connect Day*	added
				434 = Friday Night Lights-Van Ness Park*	added
				435 = Midnight Mission*	added
				436 = MacArthur Park(2)*	added
				437 = Central Library(2)*	added
				438 = Union Rescue Mission(2)*	added
				439 = Central Library (3)*	added
				440 = MacArthur Park(3)*	added
				441 = North East LA Homeless Connect Day *	added
				442 = LAC-USC Showering Project (Oscar Romero Cliniiic) (2)*	added
				443 = MacArthur Park(4)*	added
				444 = Carecen Day Labor Center*	added
				445 = Central Library (4)*	added
				446 = Highland Park Homeless Connect Day*	added
				447 = Los Feliz Friendship Connect*	added
				448 = MacArthur Park (5)*	added
				449 = LA Mission (2)*	added

Pos	Variable Name	Variable Label	Type	Coded Values	Data Entry Guidelines
				450 = Central Library (5)*	added
				501 = United Methodist Church	
				502 = Veterans Memorial Building	
				503 = Malibu Library	
				504 = Pacific Palisades Women's Club	
				505 = Culver City Julian Dixon Library	
				506 = Mar Vista Library*	
				507 = Crescent Bay Park Liver Walk*	added
				508 = Pacific Palisades High School-Shelter site*	added
				509 = Malibu Library (DAC) (1)*	added
				510 = Malibu Library (DAC) (2)*	added
				511 = Malibu Library (DAC) (3)*	added
				601 = Compton Library	
				602 = Taste of Soul	
				603 = St. Emydius Catholic Church	
				604 = Paramount Community Center	
				605 = Holy Cross Catholic Church	
				606 = Charles R. Drew University of Medicine and Science	
				607 = USC	
				608 = The People Concern/OPCC & LAMP Community United*	
				609 = New Commandment Missionary Baptist Church	
				610 = Helen Keller Park*	
				611 = Holy Name of Jesus Catholic Church	
				612 = USPS	
				613 = MLK Jr. Campus Farmers' Market (1)	
				614 = Willowbrook Library	
				615 = St. Eugene Catholic Church	
				616 = Holy Cross Catholic Church	
				617 = Our Lady of Victory Church	
				618 = MLK Jr. Campus Farmers' Market (2)	
				619 = Douglas F. Dollarhide Community Center	
				620 = Calvary Baptist Church*	
				621 = St. Brigid Catholic Church	
				622 = L. A. Care Family Resource Center (Lynwood)	
				623 = MLK Jr. Campus Farmers' Market (3)	
				624 = WLCAC*	
				625 = Central Avenue Farmers' Market	
				626 = Expo Park Library*	
				627 = MLK Jr. Campus Farmers' Market (4)	
				628 = MLK Jr. Campus Farmers' Market (5)	
				629 = MLK Jr. Campus Farmers' Market (6)	
				630 = Angel City Celebration	
				631 = MLK Jr. Campus Farmers' Market (7)	

Pos	Variable Name	Variable Label	Type	Coded Values	Data Entry Guidelines
				632 = MLK Jr. Campus Farmers' Market (8)	
				633 = Gospel Mission Baptist Church*	
				701 = Norwalk Library	
				702 = Weingart Senior Center	
				703 = Barbara Riley Community & Senior Center	
				704 = Holy Family Catholic Church	
				705 = East LA Library	
				706 = Huntington Park Library	
				707 = Norwalk Senior Center	
				708 = St. Linus Catholic Church	
				709 = Sorensen Library	
				710 = La Mirada Activity Center	
				711 = Brakensiek Library	
				712 = Pico Rivera Senior Center	
				713 = Iacoboni Library	
				714 = Downey First Christian Church	
				715 = East LA Health Center*	added
				716 = Penny Lane Center*	added
				717 = Norwalk Library(2)*	added
				718 = Liberty Plaza*	added
				719 = Liberty Plaza (2)*	added
				720 = Heart of Compassion*	added
				721 = Norwalk Library(3)*	added
				722 = Various Locations/PATH*	added
				723 = Bell Homeless Shelter*	added
				724 = Norwalk Library(4)*	added
				725 = Helpline Youth Counseling (1)*	added
				726 = Helpline Youth Counseling (2)*	added
				727 = Liberty Plaza (3)*	added
				728 = Way Out Ministries*	added
				729 = Norwalk Library (5)*	added
				801 = St. Joseph Catholic Church	
				802 = Joslyn Center/Manhattan Beach	
				803 = Dominguez Park/ Aquatic Center*	added
				804 = Providence Little Company of Mary	
				805 = Hawthorne Library	
				806 = Carson Community Center	
				807 = Hermosa Five-0 Center	
				808= LA Care Family Resource Center	
				809 = Redondo Beach North Library	deleted, moved to Aviation Gym
				810 = Aviation Gymnasium*	
				811 = Torrance Recreation Center	
				812 = Lomita Library*	added

Pos	Variable Name	Variable Label	Type	Coded Values	Data Entry Guidelines
				813 = Manhattan Beach Unified	
				814 = Little Company of Mary Wellness Center*	added
				815 = Journey Church South Bay*	added
				816 = Beacon House San Pedro*	added
				817 = Lennox Health Fair/Jefferson Elementary School*	added
				818 = Del Amo Park*	added
				819 = St. Philomena Church*	added
				820 = St. Andrews Presbyterian Church*	added
				821 = Didi Hirsh Excelsior House*	added
				822 = St. Margaret Center*	added
				823 = Journey South Bay Church (2)*	added
				824 = Lighthouse Seventh Day Adventist Church *	added
				825 = The Salvation Army*	added
				826 = Lennox Library*	added
5	id	Patient's ID form	Numeric	N/A	ID auto-generated from the access database
6	lang	Language of the form	Numeric	1 = English 2 = Spanish 3 = Chinese 4 = Korean	
7	pt_lname	Patient's last name	Character	N/A	If last name is left blank, leave blank.
8	pt_fname	Patient's first name	Character	N/A	If first name is left blank, leave blank.
9	pt_mname	Patient's middle initial	Character	N/A	If middle initial is left blank, leave blank.
10	city	Patient's city of residence	Character	N/A	If city is left blank, type missing.
11	zipcode	Patient's zip code of residence	Numeric	N/A 88888 = Homeless 99999 = Missing	If patient wrote homeless, enter '88888'; If zipcode is left blank, enter '99999'.
12	sex	Patient's gender	Numeric	1 = Male 2 = Female 9 = Missing	If gender is left blank, enter '9'.
13	birth_mom_fname	Mother's first name	Character	N/A	If mother's first name is blank, leave blank. If first and last name are written, only enter first name.
14	phone	Patient's phone number	Character	N/A	If phone number is missing, leave blank.
15	dob	Patient's date of birth	Date	MM/DD/YYYY	If date of birth is missing, leave blank.
16	age	Patient's age	Numeric	999 = Missing	If age is missing, enter '999'. Field is intended for patients aged 1 year or older.
17	months	Infant age	Numeric	99 = Missing	If age is missing, enter '99'. Field is intended for patients aged less than 1 year.
18	race	Patient's race/ethnicity	Numeric	1 = Asian 2 = Black/African American 3 = Hispanic/Latino 4 = White	If Hispanic is selected in addition to another race, enter '3'. If two or more races are selected (and Hispanic is not one of the selections), enter '7' for multi-race. If the race field is left blank. select '9'.

Pos	Variable Name	Variable Label	Type	Coded Values	Data Entry Guidelines
				5 = Native Hawaiian/Pacific Islander 6 = American Indian/Alaskan Native 7 = Multi-race 8 = Other 9 = Missing	
19	none	Patient has no insurance	Numeric	1 = Yes 2 = No	
20	private	Patient has private insurance	Numeric	1 = Yes 2 = No	
21	medicaid	Patient has Medi-Cal/medicaid	Numeric	1 = Yes 2 = No	
22	medicare	Patient has medicare	Numeric	1 = Yes 2 = No	
23	dk	Patient does not know insurance status	Numeric	1 = Yes 2 = No	
24	other	Patient has other insurance	Numeric	1 = Yes 2 = No	If patient has written in a type of insurance on the consent form, enter '1'.
25	other_sp	Specify other insurance	Character	N/A	Enter the type of insurance patient wrote on the consent form, as is.
26	insure_miss	Patient's insurance status is missing	Numeric	1 = Yes 2 = No	If all insurance status variables are left blank, choose '1'.
27	risk	Patient is pregnant or thinks they may be pregnant	Numeric	1 = Yes 2 = No 9 = Missing	If unmarked, enter '9'.
28	vac_code	Type of vaccine	Numeric	1 = Inactivated 2 = Live 9 = Missing	IIV LAIV If unmarked, enter '9'
29	manu	Manufacturer	Numeric	1 = Glaxo Smith Kline (GSK) 2 = SEQ 3 = AZ (MedImmune) 9 = Missing	If unmarked, enter '9'.
30	lot_num	Lot Number	Numeric	1 = 59TS2 (GSK) 2 = 75TA2 (GSK) 3 = KJ3195 (AZ) 4 = EN9S4 (GSK) 5 = FH9NA (GSK) 6 = AA73L (GSK) 7 = 252230 (SEQ) 999=Missing	If lot number is left blank, enter '999'.
31	vac_dose	Dose 1 or 2	Numeric	1 = Dose 1 2 = Dose 2 9 = Missing	If unmarked, enter '9'.

Pos	Variable Name	Variable Label	Type	Coded Values	Data Entry Guidelines
32	dose	Dosage	Numeric	1 = 0.50mL 2 = 0.20mL 9 = Missing	if dosage is left blank, enter '9'.
33	bsite_code	Site of injection	Numeric	1 = Left deltoid (LD) 2 = Right deltoid (RD) 3 = Left thigh (LT) 4 = Right thigh (RT) 5 = Intranasal 9 = Missing	If bsite_code is left blank, enter '9'.
34	vac_date	Date administered	Date	MM/DD/YYYY	
35	inj_by	Vaccinator	Numeric	1 = Judy Xiong (JX) 2 = Saul Palomar-Corti (SPC) 3 = Asna Shilleh (AS) 4 = Rica Halili (RH) 5 = Tiffany Chu (TLC) 6 = Bao-chin Perng (BCP) 7 = Elizabeth Augustine (EAA) 8 = Ruth Trudgeon (RT) 9 = James Chuatoco (JC) 10 = Andrew Ander (AA) 11 = Alexanne Vasquez (AV) 12 = Jeanet Pena (JP) 13 = Lovelyn Anyanwu (LA) 14 = Janelle Cepeda (JAC) 15 = Christina Stenman (CS) 16 = Debra Harvey-Camp (DH) 17 = Tracy Sokolow (TS) 18 = Helen Obih (HO) 19 = Ramona Lucas (RL) 20 = Marilyn Rhodes (MR) 21 = Marie Kelly (MK) 22 = Eileen Ambrose (EA) 23 = Fortunata B Ruiz (FR) 24 = Ana Manriquez (AM) 25 = HanYang Xu (HX) 26 = Hong Vo (HV) 27 = WuiLai Wong (WW) 28 = Ana Cruz (AC) 29 = Sarah Davis (SD) 30 = Agnes Tan (AT) 31 = Karen Hendrich (KH) 32 = Anh Ly (AL) 33 = Berna Leanillo (BL)	If inj_by is left blank, enter '999' student nurse student nurse

Pos	Variable Name	Variable Label	Type	Coded Values	Data Entry Guidelines
				34 = Margilane Hernandez (ML)	
				35 = Lynn Nottingham (LN)	
				36 = Martha Chehadi (MC)	
				37 = Vanessa Valenzuela (VV)	
				38 = Joseph Munizieh (JM)	
				39 = Sharayan Frune (SF)sp?	
				40 = Elizabeth Delgado (ED)	
				41 = Ashkan Mirsamadzadeh (AM)	
				42 = Marina Sh (MS) sp?	
				43 = Paul Meza (PM)	
				44 = Paytsar Tagarian (PT)	
				45 = Christina Maticyan (CM)sp?	
				46 = Daniel Bellosillo (DB)	
				47 = Mary Musoke (MM)	
				48 = Sue Kim (SK)	
				49 = Quang Tran (QT)	
				50 = John Fulton (JAF)	
				51 = Tiffany Elizalde	
				52 = Thi Duong (TD)	
				53 = Cam Nguyen (CN)	
				54 = Melany Manalo (MM)	
				55 = Maria Jimenez (MAJ)	
				56 = Shameeka Correa-Fill (SCF)	
				57 = Jamie Wolfe (JW)	
				58 = Shiarron Baker (SQB)	
				59 = Rose Visoya (RV)	
				60 = Grace Samson (GS)	
				61 = Victoria Victoria (VSV)	
				62 = Fayomi Agboola (FA)	
				63 = Ana Inman (AI)	
				64 = Pia Magante (PM)	
				65 = Eileen James (EJ)	
				66 = Veronica Caballero (VC)	
				67 = Patty Matthew (PM)	
				68 = Terry Tenerelli (TT)	
				69 = Fariba Yengejeh (FY)	
				70 = Kristie Avitia (KA)	
				71 = Geraldine Chima (GC)	
				72 = Ana Garcia Roca (AGR)	
				73 = Vanria Butler (VB)	
				74 = Michele Williams (MAW)	
				75 = Michelle Chung (MC)	
				76 = Evelyn Price (EDP)	
				77 = Gloria Anigbo (GA)	
				78 = Olaitan Akinwumi (OA)	

Pos	Variable Name	Variable Label	Type	Coded Values	Data Entry Guidelines
				79 = Dorothy Obiora (DNO)	
				80 = Carmen Rubalcava (CR)	
				81 = Patricia Holguin (PH)	
				82 = Virginia Martinez (VM)	
				83 = Evelyn S Ocampo (ESO)	
				84 = Erika Ferrer (EF)	
				85 = Courtney Smith (CS)	
				86 = Arman Sargayan (AS)	
				87 = Jaclyn Alvarado (JA)	
				88 = Ivan Ibarra (II)	
				89 = Job Clay (JC)	
				90 = Kristian Dela Cruz (KDC)	
				91 = Rachael Noji (RN)	
				92 = Lanny Phung (LP)	
				93 = Carmen Ulloa-Huicochea (CUH)	
				94 = Maureen T Bradley (MTB)	
				95 = Lorena Ayala (LA)	
				96 = Adarsh Almalvez (AA)	
				97 = Lorenzo Fernandez (LF)	
				98 = Heidi Lopez (HL)	
				99 = Sarah Kwon (SK)	
				100 = Minge Wong (MW)	
				101 = Liliana Rubio (LR)	
				102 = Rachael Lee (RL)	
				103 = Maria Estrada (ME)	
				104 = Irene Panel (IP)	student nurse
				105 = Areli Mendez (AM)	student nurse
				106 = Mania Megerdichian (MM)	student nurse
				107 = Rene Reynaga (RR)	student nurse
				108 = Jeramee Ann Bangis (JB)	student nurse
				109 = Sally Brass (SB)	student nurse
				110 = Tori Frozina (TLF)	
				111 = Hong Lam (HL)	student nurse
				112 = Elise Hukow (EH)	student nurse
				113 = Lynn Huynh (LH)	
				114 = Lori Ko (LK)	
				115 = Sherri Chen (SC)	
				116 = Lizette Jauregui (LJ)	
				117 = Shamika Ossey (SO)	
				118 = Ana C Corez (ACC)	
				119 = Mortasha Asher (MJA)	
				120 = Smari Nwongcheboka (SNN)	
				121 = Patience Nkemere (PN)	
				122 = Sharon Sylvers (SS)	
				123 = Erika Yanez (EY)	

Pos	Variable Name	Variable Label	Type	Coded Values	Data Entry Guidelines
				124 = Monique J Brown (MJB)	
				125 = Chinenye Okoye (CO)	student nurse
				126 = Jazmyn Childress (JC)	student nurse
				127 = Jacqueline Brown (JB)	student nurse
				128 = Uchenna Ekeamyanwu (UTE)sp?	student nurse
				129 = Sylvia Salas (SS)	
				130 = Christine Garcia (CG)	
				131 = William Ung (WU)	
				132 = Rosalba Gutierrez (RG)	
				133 = Elena Amino-Viado (EV)	
				134 = Stephanie Hernandez (SH)	
				135 = Sharon Cacayan (SC)	
				136 = Marilou Dimayuga (MD)	
				137 = Yi-Tsung Chien (YC)	
				138 = Deanna Bressler-Montgomery (DBM)	
				139 = Anh Trinh	
				140 = Daniel Whitfield (DW)sp?	
				141 = Marlene Kwok-Pun (MKP)	
				142 = Josie Roybal (JR)	
				143 = Anna Lai (AL)	
				144 = Tristin Pham (TP)	
				145 = Charisse Montgomery (CM)	
				146 = Kelly Ivie (KI)	
				147 = Emily Mombay (EJM)	
				148 = Samuel Tan (ST)	
				149 = Marie Gambon (MG)	
				150 = Cheryle McKneely (CBM)	
				151 = Nancy Chua (NC)	
				152 = Gabriela Juarez (GJ)	
				153 = Crystal Cadavid (CDC)	
				154 = Evelyn Gonzalez (EG)	
				155 = Lucia Woo (LSW)	
				156 = Joon Wang (JK)	
				157 = LaVenja Johnson (LJ)	
				158 = Jessica Levenstein (JL)	
				159 = Barbara Lee (BL)	
				160 = Amaka Chukwuma (AC)	
				161 = Daniel Evans (DE)	
				162 = Kimberly Wong (KAW)	
				163 = Tien Nguyen (TNG)	
				164 = Aurelia Hopkins (AH)	
				165 = Lauren Willis (LW)	
				166 = LaTonya Lee?	
				167 = Tanya Gumby (TG)	
				168 = Judy Grosh (JGH)	

Pos	Variable Name	Variable Label	Type	Coded Values	Data Entry Guidelines
				169 = Theresa Tam (TT)	
				170 = Christine Ortiz (CO)	
				171 = Alicia EITology (AE)	
				172 = Olivia Manzo (OM)	
				173 = Ana Ramon (AR)	
				174 = Proscovia Lubwama (PL)	
				175 = Jie Li (JL)	
				176 = Thi Duong (TD)	
				177 = Heidi Lee (HL)	
				178 = Yun Jung Sung (YS)	
				179 = Young Chang (YC)	
				180 = Young Cha (YC)	
				181 = Minye Wang (MW)	
				182 = Jennifer Kilburn (JK)	
				183 = Kristen Chavez (KC)	
				184 = Crista Davison (CFD)	
				185 = Mary Huang (MH)	
				186 = Dhillon Bhamjeet (DB)	
				187 = Julie Garcia (JG)	
				188 = Carolyn Essex (CE)	
				189 = Kyung Nam Chung (KC)	
				190 = Chang Park (CP)	
				191 = Blohk Kim (BK)	
				192 = Ana Lopez (AL)	
				193 = Shannon Moody (SM)	
				194 = Angela Madison (AM)	
				195 = Ada Okpoko (AO)	
				196 = Paula Marin (PM)	
				197 = Ha Pham (HP)	
				198 = Kathy Iverson (KI)	
				199 = Rhonda Williams (RW)	
				200 = Brenda Quintera-Orihuela (BQ)	
				201 = Clara M Winpye (CMW)	
				202 = Kathleen Foy-Asaro (KFA)	
				203 = Angie Atkinson (AA)	
				204 = Julius Ssegirinya (JS)	
				205 = Israel Orozco (IO)	
				206 = Angela Wong (AW)	
				207 = Paola Paquini (PP)	
				208 = Christine Martinez (CM)	
				209 = Chika Yamazaki (CY)	
				210 = Kaitlyn Noll (KN)	
				211 = Jeanmarie Mitchell (JM)	
				212 = Cynthia Key (CK)	
				213 = Stephanie Burton (SB)	
				214 = Jacqueline Cruz (JC)	student nurse

Pos	Variable Name	Variable Label	Type	Coded Values	Data Entry Guidelines
				215 = Tony Ochoa (RAO)	student nurse
				216 = Jonathan Aguilar (JA)	student nurse
				217 = Leila Alsawalhy (LA)	student nurse
				218 = Emmanuel Gyeki (EG)	student nurse
				219 = Wing Wong (WW)	student nurse
				220 = Armen Garcia (AG)	student nurse
				221 = Alfonso Morfin (AM)	
				222 = Jenik Ayrapetyan (JA)	
				223 = Maria Cruley (MNC)	
				224 = Mihae Fishman (MF)	
				225 = Maria Perez (MP)	
				226 = Maria Poon (MP)	
				227 = Reeza Epino (RE)	
				228 = Beatriz Navarro (BN)	
				229 = Debbie Poon (DP)	
				230 = Crecencia Torres (CT)	
				231 = Cheryl Stoffel (CS)	
				232 = Patricia Elizalde (PE)	
				233 = Natalie Barillas (NB)	
				234 = Stephanie Jao (SJ)	
				235 = Ng Maria Rosalia (RN)	
				236 = Emily Cheung (EC)	
				237 = Elissa Koh (EK)	
				238 = Daniel Gonzalez (DG)	
				239 = Marilyn Parras (MP)	
				240 = Lita Lau (LL)	
				241 = Melanie Johnson (MJ)	student nurse
				242 = Jasmine Pantaleon (JP)	student nurse
				243 = Jeremy Oyogue (JAO)	
				244 = Celeste Juarez (CJ)	
				245 = Tanya Gonzalez (TG)	student nurse
				246 = Wongbae Lee (WL)	
				247 = Courtney Hammond (CH)	
				248 = Kyle Hodge (KH)	
				249 = Mariam Navasardyan (MN)	
				250 = Ara Geghamyan (AG)	
				251 = Sonia Aguirre (SA)	
				252 = Yesenia Andrade (YA)	
				253 = Jocelyn Cuan (JC)	
				254 = Jasmine Kuo (JK)	
				255 = Felicia Ung (FSU)	
				256 = Chary Salinas (CS)	
				257 = Richelle Legaspi (RL)	
				258 = Laura Gazdziak (LG)	
				259 = Roberto Luna (RL)	
				260 = Gwaneshia Compton (GC)	

Pos	Variable Name	Variable Label	Type	Coded Values	Data Entry Guidelines
				261 = Brian Peaming (BP) 262 = Ramez Antonio (RA) 263 = Nguyet Nguyen (NN) 264 = Lydia Giron (LG) 265 = Lauren J Rich (LJR) 266 = G Ivy Valenzuela (GIV) 267 = Sarah Mendoza (SM) 268 = Misun Lee (ML) 269 = Jeong Yoon (JY) 270 = Hyangmi Ko (HK) 271 = Jason Park (JP) 272 = Olajumoke Akinsanya (OA) 273 = Michael Barragan (MB) 274 = Joysworth Eytayo (JRE) 275 = Maelene D Owera (MOD) 276 = Teresa Gallegos (TG) 277 = Chinua Ukwuani (CU) 278 = Jan Soriano (JS) 279 = Natalie Rueda (NR) 280 = Patricia Gonzalez (PR) 281 = Ivon Estevez Martinez (IEM) 282 = Toni Gibson (TG) 999 = Missing	student nurse
36	dateent	Date form entered into Access database	Date	MM/DD/YYYY	
37	entby	Initials of person completing data entry	Character	BD = Bryant Dao EE = Edgar Elvira GK = Grace Kim JG = Jackie Gonzalez JH = Jeremy Huang MD = Mariam Demirehyan MHT = Monica Huynh Tong SK = Sandra Kelly SH = Shelly Hsu ZM = Zahra Mobasher	



Flu Vaccination Consent Form 2018 - 2019



Last Name pt_lname										First Name pt_fname										MI	
Home Address (House Number and Street Name)										Apt Number											
City city										Zip Code zipcode					Gender sex <input type="radio"/> Male <input type="radio"/> Female						
Patient's Mother's First Name Only birth_mom_fname										Date of Birth dob (example 05/22/1982)											
Area Code					Phone Number					Age age					Infant (Months) months						
Race/Ethnicity (Choose One) race <input type="radio"/> Asian 1 <input type="radio"/> Black/African American 2 <input type="radio"/> Hispanic/Latino 3 <input type="radio"/> White 4 <input type="radio"/> Native Hawaiian/Pacific Islander 5 <input type="radio"/> American Indian/Alaskan Native 6 <input type="radio"/> Multi-Race 7 <input type="radio"/> Other 8																					
What type of health insurance do you have? <input type="radio"/> None none <input type="radio"/> Private (ex. Anthem Blue Cross, Kaiser Permanente) private <input type="radio"/> Medi-Cal/Medicaid medical <input type="radio"/> Medicare medicare <input type="radio"/> I don't know dk <input type="radio"/> Other insurance : _____ other other_sp missing=9																					
1. Do you have a fever or are you sick today? <input type="radio"/> Yes <input type="radio"/> No																					
2. Are you pregnant or do you think you may be pregnant? risk <input type="radio"/> Yes <input type="radio"/> No																					
3. Have you had a serious reaction to flu vaccine requiring medical help? <input type="radio"/> Yes <input type="radio"/> No																					
I CONSENT TO THE VACCINATION PROVIDED					If under 18 years of age, PRINT name of parent or legal guardian																
STOP - DO NOT WRITE BELOW THIS LINE										SCREENER INITIALS											
4. Do you have an allergy to eggs? [If YES, See Allergy Guidelines] <input type="radio"/> Yes <input type="radio"/> No																					
5. Do you have an allergy to thimerosal? <input type="radio"/> Yes <input type="radio"/> No																					
6. Have you received any live vaccines (i.e. MMR, Varicella, LAIV, Zostavax) in the last 4 weeks? <input type="radio"/> Yes <input type="radio"/> No																					
7. Do you have a condition which may weaken your immune system? [If YES, administer IIV ONLY] <input type="radio"/> Yes <input type="radio"/> No (i.e. Cancer, Blood Disorders { i.e. leukemia, lymphoma, sickle cell disease}, Immune System Disorders, {i.e. HIV/AIDS, steroid therapy}, or any other disorder that may weaken your immune system)																					
8. Have you ever had Guillain-Barré Syndrome (GBS)? <input type="radio"/> Yes <input type="radio"/> No																					
9. Have you taken any antiviral medication in the last 48 hours? [Contraindicated for LAIV] <input type="radio"/> Yes <input type="radio"/> No																					
If the vaccination is for a child, ask these questions: [If YES to either, administer IIV ONLY]																					
10. If your child is <5 years, have they been diagnosed with with asthma/wheezing in the last 12 months? <input type="radio"/> Yes <input type="radio"/> No <input type="radio"/> N/A																					
11. Is your child receiving long term medicine therapy containing ASPIRIN? <input type="radio"/> Yes <input type="radio"/> No <input type="radio"/> N/A																					
Manufacturer and Lot Number vac_code Flu Vaccine VIS (IIV) 08/07/2015																					
INACTIVATED (Flu Shot - IIV)																					
Manufacturer <input type="radio"/> GSK 1 <input type="radio"/> SEQ 2					Dose vac_dose <input type="radio"/> 1 <input type="radio"/> 2					Dose dose Dosage <input type="radio"/> 0.50mL 1					Site site <input type="radio"/> LD 1 <input type="radio"/> RD 2 <input type="radio"/> LT 3 <input type="radio"/> RT 4						
Lot # manu lot_num					Manufacturer and Lot Number Flu Vaccine VIS (LAIV) 08/07/2015																
LIVE (Nasal Spray - LAIV) REMINDER LAIV Is Only For Healthy Clients 2 Thru 49 Years of Age Who Are NOT Pregnant																					
Manufacturer <input type="radio"/> AZ 3					Dose vac_dose <input type="radio"/> 1 <input type="radio"/> 2					Dose dose Dosage <input type="radio"/> 0.20mL 2					Site site <input type="radio"/> Intranasal 5						
Lot # manu lot_num					Date Administered dateent (example 10/20/2018) (MM/DD/YYYY)										PLEASE PRINT CLEARLY Sentby						
Date Administered					Admin Initials:																
Language Interpreter Signature:										Nurse Instructor Signature:											
English																					

ID Supervisorial District

A8

2018 - 2019 Flu Vaccination Consent Form

Health Center Language Outreach Site SPA Last Name First Name MI City Zipcode Gender Mother's Name Date of Birth Ag Month Phone Race

What type of health insurance do you have?

None Private Medicaid/Medi-Cal Medicare Don't know Other Specify Missing Pregnant Vaccine Type Manufacturer Lot Number Vaccine Dose Dosage (mL) Injection Site Date Administered Admin Initials Date Entered Entered by

2018-2019 Flu Campaign Data Entry Protocol

Please use this protocol and the codebook to guide you through entering Flu Vaccination Consent Forms into your Access Database. If you have questions about data entry, please contact Leila, Shelly, Jennifer or Lisa.

Community Health Services Contacts:

Angela Austin 241 N Figueroa St. Room 306	Phone: 213-250-8519 Email: aaustin@ph.lacounty.gov
Shelly Hsu 313 N Figueroa St. Room 117	Phone: 213-250-8553 Email: shsu@ph.lacounty.gov
Grace Kim 313 N Figueroa St. Room 117	Phone: 213-240-8429 Email: GrKim@ph.lacounty.gov
Bryant Dao 313 N Figueroa St. Room 117	Phone: 213-240-8088 Email: BrDao@ph.lacounty.gov
Zahra Mobasher 313 N Figueroa St. Room 117	Phone: 213-989-7042 Email: ZMobasher@ph.lacounty.gov

Office of Health Assessment Contacts:

Lisa V. Smith 313 N Figueroa St. Room 127	Phone: 323-231-7640 Email: lismith@ph.lacounty.gov
Jennifer Piron 313 N Figueroa St. Room 117	Phone: 213-250-8638 Email: jpiron@ph.lacounty.gov
Leila Family 313 N Figueroa St. Room 117	Phone: 310-251-6071 Email: lfamily@ph.lacounty.gov
Jeremy Huang 313 N Figueroa St. Room 127	Phone: 213-240-7785 Email: jehuang@ph.lacounty.gov
Sandra Kelly 313 N Figueroa St. Room 127	Phone: 213-240-7785 Email: skelly@ph.lacounty.gov

Receiving Your Data Entry Assignment

CHS will deliver forms to Jeremy Huang weekly. These batches WILL BE logged in by Jeremy. Jeremy will verify the information on the cover sheet and Leila will record this information in the Data Entry Log. Data entry staff will receive an email stating when a new batch becomes available. Once you receive the Data Entry Completion Log from Leila, you may pick up your batch from the locked cabinet in Room 127.

Receiving Your Batch

- 1) After obtaining the batch, record the date you received the forms on the Data Entry Completion Log.
- 2) Check that the outreach date on the Cover Sheet matches the Date Administered field on the forms. Also check the lot numbers against the Cover Sheet in order to ensure that lot numbers are valid and were used on the date of the outreach. If there is a discrepancy, please email Leila, Shelly, or Jennifer.

Sorting and Counting the Forms

- 1) Sort the Flu Vaccination Consent Forms by the vaccinator's initials (group all the forms with the same vaccinator together). **Please remember to number the forms in sequential order (upper right corner) in pencil** and keep the forms in the order of data entry by using paper clips/binder clips after data entry is complete so data cleaning will be more efficient. On a post-it, write the vaccinator code and the total number of forms counted for that vaccinator and attach to the first page of clipped forms.
- 2) Match the vaccinator's initials on the forms to the initials on the Cover Sheet. If the vaccinator's initials are on the form, but missing from the Cover Sheet, scan and email the flu consent form (bottom half starting from "Manufacturer and Lot Number") and the cover sheet to Leila and Shelly. Leila or Shelly will forward the information to Angela or a Nurse Manager and include you on the email. Do not enter the form until a response from Leila or Shelly is received in addition to an updated codebook.
- 3) If there are duplicate forms/carbon copies, do not enter the duplicate. Count as one and staple the duplicate forms together. If a duplicate was entered by mistake, document the ID number of the duplicate form in the "Problems Encountered" section of the completion log, but do not delete from the database.
- 4) Count the number of Vaccination Consent Forms and record that number on the Data Entry Completion Log.
- 5) If you receive forms that are in a language other than English and require translation (i.e., Spanish, Chinese or Korean), please inform Leila and Shelly. They will contact the appropriate person for translation. Please put a post-it on the edge of forms that need translations. Please enter all other forms in your batch while waiting for translation. If you do not have other forms, another batch will be assigned to you in the meantime. After translations have been received, finish your current batch and then return to the previous batch to enter translations.

The Database

The Access databases will be stored on the shared drive named **chs-epi**. A file folder with your name will house all databases assigned to you by Shelly Hsu or Leila Family. You will receive a separate email with the password for the databases.

Begin Data Entry

- Double-check the name of the database, site number, and outreach date against the Cover Sheet in your batch.
- When navigating through the database, use the Tab key to quickly move between fields. All text entered will appear as uppercase.
- Enter the information as best as you can read it on the Flu Vaccination Consent Form.
- Enter exactly what is documented on the form.
- Do not fill in missing information or write on the forms in any way.
- Refer to the codebook for all additional data entry instructions.
- If you are in the middle of a batch at the end of your shift, return the forms to the cabinet and email Leila Family and Shelly Hsu to let them know that you are in the process of data entry and will continue later.

What to do after a batch is entered

- 1) Complete the Data Entry Completion Log (number of forms entered, database name, and any problems encountered).
- 2) Email and scan a copy of the Data Entry Completion Log and cover sheets to Leila and Shelly to notify them that data entry is complete. Use the name of the database as the subject line of your email AND the title of the PDF document (first page: Completion Log and second page: Cover Sheet).
- 3) Leila and Shelly will put the scanned cover sheets and Completion Log onto the CHS-EPI shared drive.
- 4) Leila will update the Flu Master Log upon receiving the Data Entry Completion Log.
- 5) Return the forms to the cabinet.
- 6) If you are the last one leaving, please be sure to lock the cabinet drawer.

2018-2019 Flu Campaign Data Entry Completion Log

Outreach Site Name:

Outreach Site Number:

Outreach Date/Date Administered:

Number of People Vaccinated:

Data Entry Staff Name:

Date Forms Received: _____ / _____ / _____	Number of Forms Received: _____
Date Forms Returned: _____ / _____ / _____	Number of Forms Entered: _____

Database Name: _____

Problems Encountered: _____

Table 1. Influenza Vaccine Accountability (n=13,113) for 2018-2019 Influenza Outreaches by Health Center, Date Administered, Lot Number, and Doses Given by Patient's Age (Preliminary data).^{1,2}

Health Center	Date Administered	Lot Number	Doses Given to 6 months to 2 Years	Doses Given to 3 Years to 6 Years	Doses Given to 7 Years to 18 Years	Doses Given to 19 Years to 49 Years	Doses Given to 50 Years to 64 Years	Doses Given to 65 Years and Older	Total
Antelope Valley	10/17/2018	59TS2 (GSK)	0	3	21	31	13	11	79
		KJ3195 (AZ)	0	3	4	1	0	0	8
	10/22/2018	59TS2 (GSK)	0	1	0	11	4	1	17
	10/25/2018	59TS2 (GSK)	0	1	5	39	28	8	81
		KJ3195 (AZ)	0	2	1	0	0	0	3
	10/27/2018	59TS2 (GSK)	0	2	6	17	2	1	28
		KJ3195 (AZ)	2	7	14	1	0	0	24
	11/1/2018	59TS2 (GSK)	0	0	0	9	0	2	11
	11/8/2018	59TS2 (GSK)	0	0	3	18	1	1	23
	11/13/2018	59TS2 (GSK)	0	2	5	43	24	13	87
		75TA2 (GSK)	0	0	4	2	2	1	9
	11/14/2018	59TS2 (GSK)	2	1	7	27	21	13	71
		KJ3195 (AZ)	1	0	3	1	0	0	5
	11/18/2018	75TA2 (GSK)	0	0	8	18	15	7	48
		KJ3195 (AZ)	1	0	7	1	0	0	9
		EN9S4 (GSK)	0	0	4	18	18	2	42
	11/26/2018	59TS2 (GSK)	0	0	0	1	1	0	2
	11/29/2018	59TS2 (GSK)	0	0	0	9	5	4	18
	12/14/2018	75TA2 (GSK)	0	0	0	3	1	0	4
	12/17/2018	59TS2 (GSK)	0	0	0	5	2	0	7
	75TA2 (GSK)	0	1	2	7	0	0	10	
12/20/2018	59TS2 (GSK)	0	0	0	4	1	0	5	
Central	10/13/2018	59TS2 (GSK)	0	0	3	57	33	6	99
		75TA2 (GSK)	0	0	0	2	0	1	3
		KJ3195 (AZ)	0	1	11	1	0	0	13
	10/14/2018	59TS2 (GSK)	0	1	6	71	53	9	140
		KJ3195 (AZ)	0	0	2	0	0	0	2
	10/15/2018	59TS2 (GSK)	0	0	0	41	34	4	79
		75TA2 (GSK)	3	0	0	0	0	0	3
		KJ3195 (AZ)	0	1	1	1	0	0	3
	10/16/2018	59TS2 (GSK)	0	0	8	60	50	24	142
		75TA2 (GSK)	3	0	1	0	0	0	4
	10/18/2018	59TS2 (GSK)	0	0	0	1	27	17	45
		75TA2 (GSK)	0	0	11	1	1	0	13
		Missing	0	0	2	2	0	0	4
	10/21/2018	59TS2 (GSK)	0	11	32	85	105	41	274
		75TA2 (GSK)	3	1	0	2	0	0	6
10/22/2018	59TS2 (GSK)	0	0	0	11	14	0	25	
	75TA2 (GSK)	0	0	0	0	1	0	1	
10/24/2018	59TS2 (GSK)	0	0	0	24	12	3	39	
10/26/2018	59TS2 (GSK)	0	0	0	3	4	2	9	

Table 1. Influenza Vaccine Accountability (n=13,113) for 2018-2019 Influenza Outreaches by Health Center, Date Administered, Lot Number, and Doses Given by Patient's Age (Preliminary data).^{1,2}

Health Center	Date Administered	Lot Number	Doses Given to 6 months to 2 Years	Doses Given to 3 Years to 6 Years	Doses Given to 7 Years to 18 Years	Doses Given to 19 Years to 49 Years	Doses Given to 50 Years to 64 Years	Doses Given to 65 Years and Older	Total
Central	10/27/2018	59TS2 (GSK)	1	1	2	11	5	4	24
	10/28/2018	59TS2 (GSK)	0	8	46	147	157	38	396
		75TA2 (GSK)	1	0	0	3	1	0	5
		KJ3195 (AZ)	4	2	2	2	0	0	10
	10/30/2018	59TS2 (GSK)	0	0	0	30	28	5	63
	11/1/2018	59TS2 (GSK)	0	0	0	14	10	2	26
	11/2/2018	59TS2 (GSK)	0	0	0	2	3	0	5
	11/4/2018	59TS2 (GSK)	0	5	31	75	74	11	196
		KJ3195 (AZ)	0	2	0	0	0	0	2
		EN9S4 (GSK)	0	0	0	4	0	0	4
	11/5/2018	59TS2 (GSK)	0	0	0	19	3	0	22
	11/6/2018	59TS2 (GSK)	0	0	0	5	9	1	15
	11/7/2018	59TS2 (GSK)	0	0	1	14	12	7	34
	11/9/2018	59TS2 (GSK)	0	0	0	6	1	2	9
		EN9S4 (GSK)	0	0	0	1	0	0	1
	11/11/2018	59TS2 (GSK)	0	13	63	125	152	36	389
		KJ3195 (AZ)	0	1	4	0	0	0	5
		EN9S4 (GSK)	3	0	0	1	1	0	5
	11/14/2018	59TS2 (GSK)	0	0	0	4	8	10	22
	11/21/2018	59TS2 (GSK)	0	1	5	21	18	1	46
	11/27/2018	59TS2 (GSK)	0	0	0	7	7	0	14
	11/28/2018	59TS2 (GSK)	0	0	0	3	3	0	6
	12/18/2018	59TS2 (GSK)	0	0	0	7	0	0	7
	12/28/2018	59TS2 (GSK)	0	0	0	3	1	0	4
	1/4/2019	59TS2 (GSK)	0	0	0	0	1	0	1
	1/9/2019	59TS2 (GSK)	0	0	0	9	5	2	16
	1/10/2019	59TS2 (GSK)	0	0	0	4	3	1	8
	1/11/2019	59TS2 (GSK)	0	0	0	0	4	0	4
	1/22/2019	59TS2 (GSK)	0	0	0	9	1	1	11
		EN9S4 (GSK)	0	0	0	1	0	0	1
	2/7/2019	59TS2 (GSK)	0	0	0	5	5	0	10
	2/12/2019	59TS2 (GSK)	0	0	0	14	2	0	16
	2/22/2019	59TS2 (GSK)	0	0	0	3	0	1	4
2/26/2019	59TS2 (GSK)	0	0	0	10	7	1	18	
Curtis Tucker	10/21/2018	59TS2 (GSK)	1	1	19	78	73	29	201
		75TA2 (GSK)	2	0	0	1	0	0	3
		KJ3195 (AZ)	0	2	19	3	0	0	24
	10/24/2018	59TS2 (GSK)	0	0	2	32	37	36	107
		75TA2 (GSK)	0	0	0	0	0	4	4
	Missing	0	0	0	1	2	3	6	

Table 1. Influenza Vaccine Accountability (n=13,113) for 2018-2019 Influenza Outreaches by Health Center, Date Administered, Lot Number, and Doses Given by Patient's Age (Preliminary data).^{1,2}

Health Center	Date Administered	Lot Number	Doses Given to 6 months to 2 Years	Doses Given to 3 Years to 6 Years	Doses Given to 7 Years to 18 Years	Doses Given to 19 Years to 49 Years	Doses Given to 50 Years to 64 Years	Doses Given to 65 Years and Older	Total	
Curtis Tucker	10/27/2018	59TS2 (GSK)	0	3	16	71	52	29	171	
		75TA2 (GSK)	2	0	0	0	0	0	2	
		KJ3195 (AZ)	0	6	5	2	0	0	13	
	10/29/2018	59TS2 (GSK)	0	0	1	7	9	20	37	
		10/30/2018	59TS2 (GSK)	0	0	0	5	7	5	17
			75TA2 (GSK)	1	0	2	10	5	3	21
	KJ3195 (AZ)		0	1	2	0	0	0	3	
	10/31/2018	59TS2 (GSK)	0	0	3	11	6	2	22	
		11/2/2018	59TS2 (GSK)	0	0	0	17	22	23	62
			KJ3195 (AZ)	0	0	0	2	0	0	2
	11/6/2018		75TA2 (GSK)	0	0	1	10	16	31	58
		KJ3195 (AZ)	0	0	1	9	0	0	10	
		FH9NA (GSK)	0	0	0	2	0	1	3	
	11/7/2018	75TA2 (GSK)	0	1	4	18	23	8	54	
		11/14/2018	59TS2 (GSK)	0	1	14	34	29	4	82
			75TA2 (GSK)	0	0	3	1	1	0	5
	KJ3195 (AZ)		0	1	2	0	0	0	3	
	11/15/2018	FH9NA (GSK)	0	0	0	2	2	0	4	
		11/17/2018	FH9NA (GSK)	0	0	0	2	4	2	8
			59TS2 (GSK)	0	0	7	24	12	0	43
	75TA2 (GSK)		0	0	1	6	1	1	9	
	12/2/2018	KJ3195 (AZ)	1	3	5	1	0	0	10	
		FH9NA (GSK)	0	0	3	30	11	5	49	
		59TS2 (GSK)	2	1	4	4	7	8	26	
	12/19/2018	75TA2 (GSK)	0	0	1	2	1	1	5	
		KJ3195 (AZ)	0	1	6	2	0	0	9	
		FH9NA (GSK)	0	1	11	15	13	11	51	
	1/16/2019	59TS2 (GSK)	0	0	0	5	2	0	7	
		1/17/2019	FH9NA (GSK)	0	0	0	0	2	0	2
			59TS2 (GSK)	0	0	0	1	0	0	1
	1/19/2019		FH9NA (GSK)	0	0	0	1	1	1	3
		59TS2 (GSK)	0	0	0	1	0	0	1	
		FH9NA (GSK)	0	0	0	3	3	0	6	
2/20/2019	59TS2 (GSK)	0	0	0	2	6	4	12		
	2/26/2019	59TS2 (GSK)	0	0	0	1	2	0	3	
		10/19/2018	59TS2 (GSK)	0	7	27	68	52	16	170
75TA2 (GSK)			2	2	3	6	3	4	20	
KJ3195 (AZ)	2		14	18	16	0	0	50		
10/27/2018	59TS2 (GSK)	0	1	10	52	13	4	80		
	75TA2 (GSK)	3	1	0	4	0	0	8		
	KJ3195 (AZ)	0	12	12	0	0	0	24		
Glendale										

Table 1. Influenza Vaccine Accountability (n=13,113) for 2018-2019 Influenza Outreaches by Health Center, Date Administered, Lot Number, and Doses Given by Patient's Age (Preliminary data).^{1,2}

Health Center	Date Administered	Lot Number	Doses Given to 6 months to 2 Years	Doses Given to 3 Years to 6 Years	Doses Given to 7 Years to 18 Years	Doses Given to 19 Years to 49 Years	Doses Given to 50 Years to 64 Years	Doses Given to 65 Years and Older	Total	
Glendale	11/3/2018	59TS2 (GSK)	0	1	13	29	30	14	87	
		KJ3195 (AZ)	0	2	4	0	0	0	6	
		EN9S4 (GSK)	0	0	0	1	2	1	4	
	11/4/2018	59TS2 (GSK)	0	3	7	35	23	5	73	
		75TA2 (GSK)	1	0	0	3	0	0	4	
		KJ3195 (AZ)	0	0	3	0	0	0	3	
Hollywood Wilshire	10/17/2018	59TS2 (GSK)	0	0	0	20	67	34	121	
	10/20/2018	59TS2 (GSK)	2	5	12	73	63	30	185	
		75TA2 (GSK)	2	0	0	2	0	0	4	
		KJ3195 (AZ)	0	2	3	2	0	0	7	
	10/21/2018	59TS2 (GSK)	0	1	14	59	65	31	170	
		75TA2 (GSK)	0	0	0	2	0	0	2	
	10/25/2018	59TS2 (GSK)	0	0	0	9	6	0	15	
	10/28/2018	59TS2 (GSK)	0	3	12	41	71	29	156	
	11/2/2018	59TS2 (GSK)	0	0	2	5	1	1	9	
	11/4/2018	59TS2 (GSK)	0	1	18	61	33	26	139	
		KJ3195 (AZ)	0	7	15	1	0	0	23	
	11/15/2018	59TS2 (GSK)	0	0	0	22	9	4	35	
	11/17/2018	59TS2 (GSK)	0	0	0	9	7	2	18	
	11/19/2018	59TS2 (GSK)	0	0	0	22	21	1	44	
	Center for Public Health (MLK)	10/20/2018	59TS2 (GSK)	0	5	9	37	34	7	92
			75TA2 (GSK)	1	0	0	1	0	0	2
10/21/2018		59TS2 (GSK)	2	4	52	75	115	46	294	
		75TA2 (GSK)	0	0	0	2	0	0	2	
10/23/2018		59TS2 (GSK)	0	0	2	13	20	22	57	
10/24/2018		59TS2 (GSK)	0	1	62	288	13	1	365	
		75TA2 (GSK)	0	0	9	43	2	2	56	
		KJ3195 (AZ)	0	0	8	38	0	0	46	
		Missing	0	0	0	6	0	0	6	
10/26/2018		59TS2 (GSK)	0	0	0	9	5	1	15	
10/27/2018		59TS2 (GSK)	0	3	14	36	17	5	75	
		75TA2 (GSK)	0	0	0	1	0	0	1	
		EN9S4 (GSK)	0	0	0	0	1	0	1	
10/28/2018		59TS2 (GSK)	0	2	15	14	28	16	75	
		EN9S4 (GSK)	0	0	0	10	9	1	20	
10/30/2018		59TS2 (GSK)	0	0	0	17	32	2	51	
10/31/2018		59TS2 (GSK)	0	0	1	22	17	2	42	
11/3/2018		59TS2 (GSK)	1	2	7	19	7	5	41	
		EN9S4 (GSK)	0	0	0	2	0	0	2	
11/4/2018		59TS2 (GSK)	0	2	29	65	76	24	196	
	KJ3195 (AZ)	0	2	4	0	0	0	6		
	EN9S4 (GSK)	1	3	4	19	10	8	45		

Table 1. Influenza Vaccine Accountability (n=13,113) for 2018-2019 Influenza Outreaches by Health Center, Date Administered, Lot Number, and Doses Given by Patient's Age (Preliminary data).^{1,2}

Health Center	Date Administered	Lot Number	Doses Given to 6 months to 2 Years	Doses Given to 3 Years to 6 Years	Doses Given to 7 Years to 18 Years	Doses Given to 19 Years to 49 Years	Doses Given to 50 Years to 64 Years	Doses Given to 65 Years and Older	Total	
Center for Public Health (MLK)	11/7/2018	59TS2 (GSK)	0	0	0	5	3	2	10	
	11/8/2018	59TS2 (GSK)	0	0	0	1	2	4	7	
	11/10/2018	59TS2 (GSK)	0	0	0	2	0	1	3	
	11/11/2018	59TS2 (GSK)	0	0	0	6	7	6	19	
	11/14/2018	KJ3195 (AZ)	0	0	2	0	0	0	0	2
		59TS2 (GSK)	0	0	3	56	35	12	106	
		KJ3195 (AZ)	0	0	0	2	0	0	0	2
	11/15/2018	EN9S4 (GSK)	0	0	0	1	0	0	0	1
		AA73L (GSK)	0	0	1	0	0	0	0	1
		59TS2 (GSK)	0	0	1	16	4	1	22	
	11/20/2018	59TS2 (GSK)	0	0	0	5	4	0	9	
	11/21/2018	59TS2 (GSK)	0	0	0	16	5	3	24	
	11/28/2018	59TS2 (GSK)	0	0	0	7	4	0	11	
	12/5/2018	59TS2 (GSK)	0	0	0	4	4	0	8	
	12/8/2018	59TS2 (GSK)	0	0	1	1	0	1	3	
		KJ3195 (AZ)	0	1	1	0	0	0	0	2
	12/9/2018	EN9S4 (GSK)	0	0	0	0	1	0	0	1
		AA73L (GSK)	1	0	0	10	5	3	19	
		AA73L (GSK)	0	0	0	0	1	0	0	1
	12/12/2018	59TS2 (GSK)	0	0	1	4	1	1	7	
	12/19/2018	59TS2 (GSK)	0	0	1	4	5	2	12	
	Monrovia	10/18/2018	59TS2 (GSK)	0	0	0	3	6	1	10
		10/20/2018	59TS2 (GSK)	0	8	28	57	30	10	133
10/22/2018	75TA2 (GSK)	2	0	0	1	0	0	0	3	
	59TS2 (GSK)	0	1	0	23	32	48	104		
10/25/2018	59TS2 (GSK)	0	0	1	4	18	72	95		
11/3/2018	59TS2 (GSK)	0	4	40	85	71	30	230		
	75TA2 (GSK)	0	0	0	1	0	0	0	1	
11/7/2018	Missing	0	0	0	0	1	0	0	1	
	59TS2 (GSK)	0	6	11	63	44	22	146		
11/18/2018	75TA2 (GSK)	4	0	0	1	0	0	0	5	
	59TS2 (GSK)	0	4	13	36	31	4	88		
12/5/2018	75TA2 (GSK)	2	0	0	0	0	0	0	2	
	Missing	0	0	0	0	1	0	0	1	
12/15/2018	59TS2 (GSK)	0	0	2	23	3	0	28		
	75TA2 (GSK)	0	0	0	2	0	0	0	2	
12/20/2018	59TS2 (GSK)	0	2	6	17	4	2	31		
	75TA2 (GSK)	0	0	1	1	0	0	0	2	
1/9/2019	59TS2 (GSK)	0	0	0	2	6	0	8		
1/22/2019	59TS2 (GSK)	0	0	0	8	1	0	9		

Table 1. Influenza Vaccine Accountability (n=13,113) for 2018-2019 Influenza Outreaches by Health Center, Date Administered, Lot Number, and Doses Given by Patient's Age (Preliminary data).^{1,2}

Health Center	Date Administered	Lot Number	Doses Given to 6 months to 2 Years	Doses Given to 3 Years to 6 Years	Doses Given to 7 Years to 18 Years	Doses Given to 19 Years to 49 Years	Doses Given to 50 Years to 64 Years	Doses Given to 65 Years and Older	Total
North Hollywood	10/18/2018	59TS2 (GSK)	0	0	0	15	6	1	22
	10/24/2018	59TS2 (GSK)	0	0	0	7	7	1	15
	11/5/2018	59TS2 (GSK)	0	4	13	13	16	5	51
		EN9S4 (GSK)	1	0	0	0	0	0	1
	11/6/2018	59TS2 (GSK)	0	0	27	136	4	0	167
		KJ3195 (AZ)	1	0	2	5	0	0	8
	11/10/2018	59TS2 (GSK)	0	0	3	47	40	19	109
		KJ3195 (AZ)	0	1	1	1	0	0	3
		EN9S4 (GSK)	1	0	0	3	0	0	4
	11/14/2018	75TA2 (GSK)	0	0	0	2	3	2	7
	Pacoima	10/18/2018	59TS2 (GSK)	0	0	13	37	16	12
		75TA2 (GSK)	1	0	0	0	1	0	2
		KJ3195 (AZ)	0	1	11	1	0	0	13
10/21/2018		59TS2 (GSK)	0	3	6	32	42	22	105
		75TA2 (GSK)	0	0	0	1	1	0	2
		KJ3195 (AZ)	0	0	3	0	0	0	3
10/22/2018		59TS2 (GSK)	0	5	17	44	18	1	85
		75TA2 (GSK)	0	0	0	1	0	0	1
		KJ3195 (AZ)	0	6	14	3	0	0	23
10/23/2018		59TS2 (GSK)	0	4	46	105	38	15	208
		75TA2 (GSK)	1	1	0	0	0	0	2
		KJ3195 (AZ)	0	9	7	1	0	0	17
10/24/2018		59TS2 (GSK)	0	1	17	52	25	7	102
		75TA2 (GSK)	0	0	1	2	2	0	5
		KJ3195 (AZ)	0	3	3	1	0	0	7
		Missing	0	0	0	1	0	0	1
10/29/2018		59TS2 (GSK)	0	0	5	12	8	1	26
		EN9S4 (GSK)	1	0	0	1	1	0	3
11/06/2018		59TS2 (GSK)	0	1	0	31	55	71	158
		75TA2 (GSK)	1	0	1	2	1	0	5
		Missing	0	0	0	0	0	1	1
11/07/2018		59TS2 (GSK)	0	2	16	19	9	4	50
		KJ3195 (AZ)	0	1	2	0	0	0	3
		EN9S4 (GSK)	1	0	0	0	2	0	3
11/08/2018		59TS2 (GSK)	0	0	0	2	2	0	4
11/14/2018		59TS2 (GSK)	0	5	30	40	13	5	93
		KJ3195 (AZ)	1	7	11	8	0	0	27
	EN9S4 (GSK)	0	1	4	5	1	0	11	
12/03/2018	EN9S4 (GSK)	0	0	0	18	4	0	22	
12/11/2018	EN9S4 (GSK)	0	0	0	2	5	2	9	
12/12/2018	EN9S4 (GSK)	0	0	3	7	5	3	18	
12/13/2018	59TS2 (GSK)	0	0	0	4	1	0	5	
	75TA2 (GSK)	0	0	0	1	2	0	3	

Table 1. Influenza Vaccine Accountability (n=13,113) for 2018-2019 Influenza Outreaches by Health Center, Date Administered, Lot Number, and Doses Given by Patient's Age (Preliminary data).^{1,2}

Health Center	Date Administered	Lot Number	Doses Given to 6 months to 2 Years	Doses Given to 3 Years to 6 Years	Doses Given to 7 Years to 18 Years	Doses Given to 19 Years to 49 Years	Doses Given to 50 Years to 64 Years	Doses Given to 65 Years and Older	Total	
Pacoima	12/14/2018	59TS2 (GSK)	0	0	0	2	2	0	4	
	12/18/2018	75TA2 (GSK)	0	0	0	7	1	0	8	
	12/19/2018	75TA2 (GSK)	0	0	0	9	7	0	16	
	12/21/2018	75TA2 (GSK)	0	0	0	2	1	0	3	
	12/22/2018	75TA2 (GSK)	0	0	0	5	2	1	8	
	12/27/2018	59TS2 (GSK)	0	0	0	4	5	0	9	
	01/10/2019	59TS2 (GSK)	0	0	0	13	1	0	14	
	01/15/2019	75TA2 (GSK)	0	0	0	12	5	1	18	
	01/16/2019	75TA2 (GSK)	0	0	0	2	2	0	4	
	01/17/2019	75TA2 (GSK)	0	0	0	7	2	0	9	
		EN9S4 (GSK)	0	0	0	3	5	0	8	
	01/22/2019	75TA2 (GSK)	0	0	1	2	1	0	4	
	01/30/2019	59TS2 (GSK)	0	0	0	2	1	0	3	
	02/04/2019	75TA2 (GSK)	0	0	0	8	3	0	11	
	02/05/2019	59TS2 (GSK)	0	0	0	1	2	0	3	
	02/13/2019	EN9S4 (GSK)	0	0	0	0	2	1	3	
	02/19/2019	EN9S4 (GSK)	0	0	0	3	2	1	6	
	02/21/2019	EN9S4 (GSK)	0	0	0	1	0	0	1	
	02/25/2019	EN9S4 (GSK)	0	0	0	1	0	0	1	
	03/06/2019	EN9S4 (GSK)	0	0	0	3	1	0	4	
	03/07/2019	EN9S4 (GSK)	0	0	0	0	1	0	1	
	Pomona	10/16/2018	59TS2 (GSK)	0	0	0	6	20	36	62
		10/17/2018	59TS2 (GSK)	0	0	2	26	45	108	181
		75TA2 (GSK)	0	0	1	5	1	2	9	
10/20/2018		59TS2 (GSK)	0	11	24	49	56	27	167	
		75TA2 (GSK)	1	1	1	4	3	0	10	
		Missing	0	0	0	1	0	0	1	
10/21/2018		59TS2 (GSK)	0	4	23	45	39	42	153	
		75TA2 (GSK)	1	2	1	7	2	2	15	
10/23/2018		59TS2 (GSK)	0	0	0	14	23	47	84	
10/28/2018		59TS2 (GSK)	0	2	16	60	57	30	165	
		75TA2 (GSK)	0	0	0	1	0	1	2	
10/31/2018		59TS2 (GSK)	0	0	1	7	37	50	95	
		75TA2 (GSK)	0	0	0	0	0	2	2	
11/04/2018		59TS2 (GSK)	1	7	43	45	27	13	136	
		75TA2 (GSK)	0	1	0	4	1	0	6	
		Missing	0	0	1	0	1	0	2	
11/08/2018		59TS2 (GSK)	0	0	0	8	4	2	14	
	75TA2 (GSK)	0	0	0	0	1	0	1		
11/18/2018	59TS2 (GSK)	0	4	59	67	109	43	282		
	75TA2 (GSK)	0	0	1	2	1	0	4		
12/06/2018	59TS2 (GSK)	0	0	0	7	6	1	14		

Table 1. Influenza Vaccine Accountability (n=13,113) for 2018-2019 Influenza Outreaches by Health Center, Date Administered, Lot Number, and Doses Given by Patient's Age (Preliminary data).^{1,2}

Health Center	Date Administered	Lot Number	Doses Given to 6 months to 2 Years	Doses Given to 3 Years to 6 Years	Doses Given to 7 Years to 18 Years	Doses Given to 19 Years to 49 Years	Doses Given to 50 Years to 64 Years	Doses Given to 65 Years and Older	Total	
Pomona	01/17/2019	59TS2 (GSK)	0	0	0	4	2	0	6	
	01/24/2019	59TS2 (GSK)	0	0	0	9	5	0	14	
	02/15/2019	59TS2 (GSK)	0	0	0	5	2	1	8	
Simms Mann Burke	02/21/2019	59TS2 (GSK)	0	0	0	2	6	2	10	
	10/17/2018	59TS2 (GSK)	0	0	0	25	15	34	74	
		75TA2 (GSK)	1	6	0	4	3	8	22	
		KJ3195 (AZ)	0	3	0	2	0	0	5	
		Missing	0	0	0	0	0	1	1	
	10/18/2018	59TS2 (GSK)	0	0	0	16	27	44	87	
		75TA2 (GSK)	0	0	0	7	6	7	20	
	10/27/2018	59TS2 (GSK)	0	0	0	0	1	0	1	
		KJ3195 (AZ)	0	0	2	1	0	0	3	
		EN9S4 (GSK)	0	1	17	24	17	12	71	
	10/31/2018	59TS2 (GSK)	0	0	1	4	12	22	39	
		75TA2 (GSK)	0	0	0	1	4	12	17	
		EN9S4 (GSK)	0	0	0	1	4	13	18	
	11/04/2018	59TS2 (GSK)	0	0	5	10	8	0	23	
		EN9S4 (GSK)	0	0	0	0	0	1	1	
	11/10/2018	59TS2 (GSK)	0	5	4	44	24	12	89	
		75TA2 (GSK)	2	5	9	31	8	10	65	
		KJ3195 (AZ)	1	1	7	3	0	0	12	
		EN9S4 (GSK)	0	1	0	1	5	2	9	
		Missing	0	0	1	0	0	0	1	
	11/15/2018	59TS2 (GSK)	0	0	1	23	8	1	33	
		EN9S4 (GSK)	0	0	0	0	1	0	1	
	11/21/2018	KJ3195 (AZ)	0	1	0	0	0	0	1	
		EN9S4 (GSK)	0	0	0	2	2	1	5	
	11/23/2018	59TS2 (GSK)	0	0	0	4	1	2	7	
	11/24/2018	59TS2 (GSK)	0	0	0	3	6	1	10	
	Whittier	10/15/2018	59TS2 (GSK)	0	0	0	3	3	2	8
		10/16/2018	59TS2 (GSK)	0	1	2	19	47	66	135
10/17/2018		59TS2 (GSK)	0	0	5	6	14	11	36	
10/20/2018		59TS2 (GSK)	0	0	0	3	1	2	6	
10/21/2018		59TS2 (GSK)	0	1	17	36	36	20	110	
10/23/2018		59TS2 (GSK)	0	1	0	43	24	10	78	
		75TA2 (GSK)	0	0	0	0	1	0	1	
		Missing	0	0	0	0	1	0	1	
10/24/2018		59TS2 (GSK)	0	0	8	41	19	6	74	
		75TA2 (GSK)	0	0	0	1	0	0	1	
10/25/2018		59TS2 (GSK)	0	0	7	10	36	58	111	
10/28/2018		59TS2 (GSK)	0	4	20	41	27	20	112	
10/30/2018		59TS2 (GSK)	0	12	26	58	41	14	151	
		75TA2 (GSK)	3	0	0	3	0	0	6	

Table 1. Influenza Vaccine Accountability (n=13,113) for 2018-2019 Influenza Outreaches by Health Center, Date Administered, Lot Number, and Doses Given by Patient's Age (Preliminary data).^{1,2}

Health Center	Date Administered	Lot Number	Doses Given to 6 months to 2 Years	Doses Given to 3 Years to 6 Years	Doses Given to 7 Years to 18 Years	Doses Given to 19 Years to 49 Years	Doses Given to 50 Years to 64 Years	Doses Given to 65 Years and Older	Total
Whittier	10/31/2018	59TS2 (GSK)	0	0	0	14	19	33	66
	11/03/2018	59TS2 (GSK)	2	3	21	36	22	11	95
	11/07/2018	59TS2 (GSK)	0	7	10	36	51	49	153
		75TA2 (GSK)	1	0	0	0	0	0	1
		Missing	0	0	0	0	0	1	1
	11/10/2018	59TS2 (GSK)	0	1	4	11	11	0	27
	11/16/2018	59TS2 (GSK)	0	0	0	2	1	0	3
	11/17/2018	59TS2 (GSK)	0	0	1	6	0	0	7
	11/19/2018	59TS2 (GSK)	0	0	0	3	0	0	3
	11/30/2018	59TS2 (GSK)	0	0	0	4	5	0	9
	12/12/2018	59TS2 (GSK)	0	0	0	3	0	1	4
	12/15/2018	59TS2 (GSK)	0	0	0	5	0	0	5
	12/17/2018	59TS2 (GSK)	0	0	0	2	0	0	2
	01/17/2019	59TS2 (GSK)	0	0	0	4	2	1	7
	01/28/2019	59TS2 (GSK)	0	0	0	1	0	0	1
	01/30/2019	59TS2 (GSK)	0	0	0	8	4	0	12
	02/15/2019	59TS2 (GSK)	0	0	0	0	1	0	1
	02/19/2019	59TS2 (GSK)	0	0	0	2	4	1	7
02/25/2019	59TS2 (GSK)	0	0	0	2	3	0	5	
Total			81	345	1,557	5,067	3,870	2,170	13,090
Total (%)			0.62	3	12	39	30	17	100

¹Completed Data Entry as of 3/15/2019 preliminary data (n=13,113). The total entered should be 13,113. The flu log will be corrected after data cleaning.

²Inventory table excludes 23 records with missing age.

Table 2. Influenza Vaccine Accountability (n=13,113) for 2018-2019 Influenza Outreaches by Health Center, Lot Number, and Doses Given by Patient's Age (Preliminary data).^{1,2}

Health Center	Lot Number	Doses Given to 6 months to 2 Years	Doses Given to 3 Years to 6 Years	Doses Given to 7 Years to 18 Years	Doses Given to 19 Years to 49 Years	Doses Given to 50 Years to 64 Years	Doses Given to 65 Years and Older	Total
Antelope Valley	59TS2 (GSK)	2	10	47	214	102	54	429
	75TA2 (GSK)	0	1	14	30	18	8	71
	KJ3195 (AZ)	4	12	29	4	0	0	49
	EN9S4 (GSK)	0	0	4	18	18	2	42
Central	59TS2 (GSK)	1	40	197	900	851	229	2,218
	75TA2 (GSK)	10	1	12	8	3	1	35
	KJ3195 (AZ)	4	7	20	4	0	0	35
	EN9S4 (GSK)	3	0	0	7	1	0	11
	Missing	0	0	2	2	0	0	4
Curtis Tucker	59TS2 (GSK)	3	6	66	293	264	160	792
	75TA2 (GSK)	5	1	12	48	47	48	161
	KJ3195 (AZ)	1	14	40	19	0	0	74
	FH9NA (GSK)	0	1	14	55	36	20	126
	Missing	0	0	0	1	2	3	6
Glendale	59TS2 (GSK)	0	12	57	184	118	39	410
	75TA2 (GSK)	6	3	3	13	3	4	32
	KJ3195 (AZ)	2	28	37	16	0	0	83
	EN9S4 (GSK)	0	0	0	1	2	1	4
Hollywood Wilshire	59TS2 (GSK)	2	10	58	321	343	158	892
	75TA2 (GSK)	2	0	0	4	0	0	6
	KJ3195 (AZ)	0	9	18	3	0	0	30
Center for Public Health (MLK)	59TS2 (GSK)	3	19	198	722	438	164	1,544
	75TA2 (GSK)	1	0	9	47	2	2	61
	KJ3195 (AZ)	0	3	15	40	0	0	58
	EN9S4 (GSK)	1	3	4	32	21	9	70
	AA73L (GSK)	1	0	1	10	6	3	21
	Missing	0	0	0	6	0	0	6
	59TS2 (GSK)	0	25	101	323	246	191	886
Monrovia	75TA2 (GSK)	8	0	1	6	0	0	15
	Missing	0	0	0	0	2	0	2
	59TS2 (GSK)	0	4	43	218	73	26	364
North Hollywood	75TA2 (GSK)	0	0	0	2	3	2	7
	KJ3195 (AZ)	1	1	3	6	0	0	11
	EN9S4 (GSK)	2	0	0	3	0	0	5
	59TS2 (GSK)	0	21	150	400	238	138	947
	75TA2 (GSK)	3	1	3	61	31	2	101
Pacoima	KJ3195 (AZ)	1	27	51	14	0	0	93
	EN9S4 (GSK)	2	1	7	44	29	7	90
	Missing	0	0	0	1	0	1	2
	59TS2 (GSK)	1	28	168	354	438	402	1,391
	75TA2 (GSK)	2	4	4	23	9	7	49
Pomona	Missing	0	0	1	1	1	0	3

Table 2. Influenza Vaccine Accountability (n=13,113) for 2018-2019 Influenza Outreaches by Health Center, Lot Number, and Doses Given by Patient's Age (Preliminary data).^{1,2}

Health Center	Lot Number	Doses Given to 6 months to 2 Years	Doses Given to 3 Years to 6 Years	Doses Given to 7 Years to 18 Years	Doses Given to 19 Years to 49 Years	Doses Given to 50 Years to 64 Years	Doses Given to 65 Years and Older	Total
Simms Mann Burke	59TS2 (GSK)	0	5	11	129	102	116	363
	75TA2 (GSK)	3	11	9	43	21	37	124
	KJ3195 (AZ)	1	5	9	6	0	0	21
	EN9S4 (GSK)	0	2	17	28	29	29	105
	Missing	0	0	1	0	0	1	2
Whittier	59TS2 (GSK)	2	30	121	399	371	305	1,228
	75TA2 (GSK)	4	0	0	4	1	0	9
	Missing	0	0	0	0	1	1	2
Total		81	345	1,557	5,067	3,870	2,170	13,090
Total (%)		0.62	3	12	39	30	17	100

¹Completed Data Entry as of 3/15/2019 preliminary data (n=13,113). The total entered should be 13,113. The flu log will be corrected after data cleaning.

²Inventory table excludes 23 records with missing age.

Table 3. Influenza Vaccine Accountability (n=13,113) for 2018-2019 Influenza Outreaches by Lot Number and Doses Given by Patient's Age (Preliminary data).^{1,2}

Lot Number	Doses Given to 6 months to 2 Years	Doses Given to 3 Years to 6 Years	Doses Given to 7 Years to 18 Years	Doses Given to 19 Years to 49 Years	Doses Given to 50 Years to 64 Years	Doses Given to 65 Years and Older	Total
59TS2 (GSK)	14	210	1217	4457	3584	1982	11,464
75TA2 (GSK)	44	22	67	289	138	111	671
KJ3195 (AZ)	14	106	222	112	0	0	454
EN9S4 (GSK)	8	6	32	133	100	48	327
FH9NA (GSK)	0	1	14	55	36	20	126
AA73L (GSK)	1	0	1	10	6	3	21
Missing	0	0	4	11	6	6	27
Total	81	345	1,557	5,067	3,870	2,170	13,090
Total (%)	0.62	3	12	39	30	17	100

¹Completed Data Entry as of 3/15/2019 preliminary data (n=13,113). The total entered should be 13,113. The flu log will be corrected after data cleaning.

²Inventory table excludes 23 records with missing age.

7/2019